

GENERAL NOTES:

- 1. THE LOCATIONS OF UNDERGROUND UTILITIES ARE UNKNOWN AND THE LOCATIONS ARE NOT GUARANTEED BY THE OWNER OR THE ENGINEER. IT IS THE CONTRACTOR'S RESPONSIBILITY TO LOCATE ALL UTILITIES, ANTICIPATE CONFLICTS, REPAIR EXISTING UTILITIES AND RELOCATE EXISTING UTILITIES REQUIRED TO COMPLETE THE WORK.
- 2. COORDINATE ALL WORK WITHIN PUBLIC RIGHT OF WAYS WITH THE TOWN OF STRATHAM.
- 3. THE CONTRACTOR SHALL EMPLOY A NEW HAMPSHIRE LICENSED LAND SURVEYOR TO DETERMINE ALL LINES AND GRADES.
- 4. THE CONTRACTOR SHALL VERIFY LOCATION OF ALL EXISTING UTILITIES. CALL DIG SAFE AT LEAST 72 HOURS PRIOR TO THE COMMENCEMENT OF ANY DEMOLITION/CONSTRUCTION ACTIVITIES.
- 5. IT IS THE CONTRACTOR'S RESPONSIBILITY TO FAMILIARIZE THEMSELVES AND COMPLY WITH THE CONDITIONS OF ALL OF THE PERMIT APPROVALS.
- 6. THE CONTRACTOR SHALL OBTAIN AND PAY FOR AND COMPLY WITH ADDITIONAL PERMITS, NOTICES AND FEES NECESSARY TO COMPLETE THE WORK AND ARRANGE FOR AND PAY FOR NECESSARY INSPECTIONS AND APPROVALS FROM THE AUTHORITIES HAVING JURISDICTION.
- 7. THE CONTRACTOR SHALL PHASE DEMOLITION AND CONSTRUCTION AS REQUIRED TO PROVIDE CONTINUOUS SERVICE TO EXISTING BUSINESSES THROUGHOUT THE CONSTRUCTION PERIOD. EXISTING BUSINESS SERVICES INCLUDE, BUT ARE NOT LIMITED TO ELECTRICAL, COMMUNICATION, FIRE PROTECTION, DOMESTIC WATER AND SEWER SERVICES. TEMPORARY SERVICES, IF REQUIRED, SHALL COMPLY WITH ALL FEDERAL, STATE, LOCAL AND UTILITY COMPANY STANDARDS. CONTRACTOR SHALL PROVIDE DETAILED CONSTRUCTION SCHEDULE TO OWNER PRIOR TO ANY DEMOLITION/CONSTRUCTION ACTIVITIES AND SHALL COORDINATE TEMPORARY SERVICES TO ABUTTERS WITH THE UTILITY COMPANY AND AFFECTED ABUTTER.
- 8. ALL MATERIALS AND CONSTRUCTION SHALL CONFORM WITH APPLICABLE FEDERAL, STATE, AND LOCAL CODES & SPECIFICATIONS.
- 9. ALL WORK SHALL CONFORM TO THE TOWN OF STRATHAM DEPARTMENT OF PUBLIC WORKS, STANDARD SPECIFICATIONS AND WITH THE STATE OF NEW HAMPSHIRE DEPARTMENT OF TRANSPORTATION, "STANDARD SPECIFICATIONS OF ROAD AND BRIDGE CONSTRUCTION", CURRENT EDITION.
- 10. CONTRACTOR TO SUBMIT AS-BUILT PLANS IN DIGITAL FORMAT (.DWG AND .PDF FILES) ON DISK TO THE OWNER AND ENGINEER UPON COMPLETION OF THE PROJECT. AS-BUILTS SHALL BE PREPARED AND CERTIFIED BY A NEW HAMPSHIRE LICENSED LAND SURVEYOR.
- 11. CONTRACTOR SHALL THOROUGHLY CLEAN ALL CATCH BASINS AND DRAIN LINES, WITHIN THE LIMIT OF WORK, OF SEDIMENT IMMEDIATELY UPON COMPLETION OF CONSTRUCTION.
- 12. PROPERTY BOUNDARY IS APPROXIMATE AND SHALL BE VERIFIED PRIOR TO CONSTRUCTION TO CONFIRM PROPOSED LOADING DOCK MEETS THE REQUIRED 40 FOOT SIDE SETBACK AS SHOWN.

DEMOLITION NOTES:

- 1. EROSION CONTROL MEASURES SHALL BE INSTALLED PRIOR TO THE START OF ANY CLEARING OR DEMOLITION ACTIVITIES.
- 2. ALL MATERIALS SCHEDULED TO BE REMOVED SHALL BECOME THE PROPERTY OF THE CONTRACTOR UNLESS OTHERWISE SPECIFIED. THE CONTRACTOR SHALL DISPOSE OF ALL MATERIALS OFF-SITE IN ACCORDANCE WITH ALL FEDERAL, STATE, AND LOCAL REGULATIONS, ORDINANCES AND CODES.
- 3. COORDINATE REMOVAL, RELOCATION, DISPOSAL OR SALVAGE OF UTILITIES WITH THE OWNER AND APPROPRIATE UTILITY COMPANY.
- 4. ANY EXISTING WORK OR PROPERTY DAMAGED OR DISRUPTED BY CONSTRUCTION/DEMOLITION ACTIVITIES SHALL BE REPLACED OR REPAIRED TO MATCH ORIGINAL EXISTING CONDITIONS BY THE CONTRACTOR AT NO ADDITIONAL COST TO THE OWNER.
- 5. SAW CUT AND REMOVE PAVEMENT ONE (1) FOOT OFF PROPOSED EDGE OF PAVEMENT OR EXISTING CURB LINE IN ALL AREAS WHERE PAVEMENT TO BE REMOVED ABUTS EXISTING PAVEMENT OR CONCRETE TO REMAIN.
- 6. THE CONTRACTOR SHALL BE RESPONSIBLE FOR ALL DEMOLITION AND OFF-SITE DISPOSAL OF MATERIALS REQUIRED TO COMPLETE THE WORK, EXCEPT FOR WORK NOTED TO BE COMPLETED BY OTHERS.
- 7. UTILITIES SHALL BE TERMINATED AT THE MAIN LINE PER UTILITY COMPANY AND TOWN OF STRATHAM STANDARDS. THE CONTRACTOR SHALL REMOVE ALL ABANDONED UTILITIES LOCATED WITHIN THE LIMITS OF WORK UNLESS OTHERWISE NOTED.
- 8. CONTRACTOR SHALL VERIFY ORIGIN OF ALL DRAINS AND UTILITIES PRIOR TO REMOVAL/TERMINATION TO DETERMINE IF DRAINS OR UTILITY IS ACTIVE, AND SERVICES ANY ON OR OFF-SITE STRUCTURE TO REMAIN. THE CONTRACTOR SHALL NOTIFY ENGINEER IMMEDIATELY OF ANY SUCH UTILITY FOUND AND SHALL MAINTAIN THESE UTILITIES UNTIL PERMANENT SOLUTION IS IN PLACE.
- 9. PAVEMENT REMOVAL LIMITS ARE SHOWN FOR CONTRACTOR'S CONVENIENCE. ADDITIONAL PAVEMENT REMOVAL MAY BE REQUIRED DEPENDING ON THE CONTRACTOR'S OPERATION. CONTRACTOR TO VERIFY FULL LIMITS OF PAVEMENT REMOVAL PRIOR TO BID.
- 10. THE CONTRACTOR SHALL REMOVE AND DISPOSE OF ALL EXISTING STRUCTURES, CONCRETE PADS, UTILITIES AND PAVEMENT WITHIN THE WORK LIMITS SHOWN UNLESS SPECIFICALLY IDENTIFIED TO REMAIN. ITEMS TO BE REMOVED INCLUDE BUT ARE NOT LIMITED TO: CONCRETE, PAVEMENT, CURBS, LIGHTING, MANHOLES, CATCH BASINS, UNDER GROUND PIPING, POLES, STAIRS, SIGNS, FENCES, RAMPS, WALLS, BOLLARDS, BUILDING SLABS, FOUNDATION, TREES AND LANDSCAPING.
- 11. REMOVE TREES AND BRUSH AS REQUIRED FOR COMPLETION OF WORK. CONTRACTOR SHALL GRUB AND REMOVE ALL STUMPS WITHIN LIMITS OF WORK AND DISPOSE OF OFF SITE IN ACCORDANCE WITH FEDERAL, STATE, AND LOCAL LAWS AND REGULATIONS.
- 12. CONTRACTOR SHALL PROTECT ALL PROPERTY MONUMENTATION THROUGHOUT DEMOLITION AND CONSTRUCTION OPERATIONS. SHOULD ANY MONUMENTATION BE DISTURBED BY THE CONTRACTOR, THE CONTRACTOR SHALL EMPLOY A NEW HAMPSHIRE LICENSED SURVEYOR TO REPLACE DISTURBED MONUMENTS.
- 13. PROVIDE INLET PROTECTION BARRIERS AT ALL CATCH BASINS/CURB INLETS WITHIN CONSTRUCTION LIMITS AS WELL AS CATCH BASINS/CURB INLETS THAT RECEIVE RUNOFF FROM CONSTRUCTION ACTIVITIES. INLET PROTECTION BARRIERS SHALL BE MAINTAINED FOR THE DURATION OF THE PROJECT. INLET PROTECTION BARRIERS SHALL BE "HIGH FLOW SILT SACK" BY ACF ENVIRONMENTAL OR EQUAL. INSPECT BARRIERS WEEKLY AND AFTER EACH RAIN EVENT OF 0.25 INCHES OR GREATER. CONTRACTOR SHALL COMPLETE A MAINTENANCE INSPECTION REPORT AFTER EACH INSPECTION. SEDIMENT DEPOSITS SHALL BE REMOVED AFTER EACH STORM EVENT OR MORE OFTEN IF THE FABRIC BECOMES CLOGGED OR SEDIMENT HAS ACCUMULATED TO 1/3 THE DESIGN DEPTH OF THE BARRIER.
- 14. SEE ROADWAY IMPROVEMENT PLANS FOR OFF-SITE DEMOLITION.
- 15. THE CONTRACTOR SHALL PAY ALL COSTS NECESSARY FOR TEMPORARY PARTITIONING, BARRICADING, FENCING, SECURITY AND SAFETY DEVICES REQUIRED FOR THE MAINTENANCE OF A CLEAN AND SAFE CONSTRUCTION SITE.
- 16. SAW CUT AND REMOVE PAVEMENT AND CONSTRUCT PAVEMENT TRENCH PATCH FOR ALL UTILITIES TO BE REMOVED AND PROPOSED UTILITIES LOCATED IN EXISTING PAVEMENT AREAS TO REMAIN.

SITE NOTES:

- 1. PAVEMENT MARKINGS SHALL BE INSTALLED AS SHOWN, INCLUDING PARKING SPACES, ADA SYMBOLS, AND PAINTED ISLANDS. ALL MARKINGS TO BE CONSTRUCTED USING WHITE PAVEMENT MARKINGS.
- 2. ALL PAVEMENT MARKINGS AND SIGNS TO CONFORM TO "MANUAL ON UNIFORM TRAFFIC CONTROL DEVICES", "STANDARD ALPHABETS FOR HIGHWAY SIGNS AND PAVEMENT MARKINGS", AND THE AMERICANS WITH DISABILITIES ACT REQUIREMENTS, LATEST EDITIONS.
- 3. SEE DETAILS FOR PAVEMENT MARKINGS, ADA SYMBOLS, SIGNS AND SIGN POSTS.
- 4. PAINTED ISLANDS SHALL BE FOUR (4) INCH WIDE DIAGONAL LINES AT 3'-0" O.C. BORDERED BY FOUR (4) INCH WIDE LINES.
- 5. CLEAN AND COAT VERTICAL FACE OF EXISTING PAVEMENT AT SAW CUT LINE WITH RS-1 EMULSION IMMEDIATELY PRIOR TO PLACING NEW BITUMINOUS CONCRETE.
- 6. SEE ARCHITECTURAL/BUILDING DRAWINGS FOR ALL CONCRETE PADS & SIDEWALKS ADJACENT TO BUILDING.
- 7. CONTRACTOR TO PROVIDE BACKFILL AND COMPACTION AT CURB LINE AFTER CONCRETE FORMS FOR SIDEWALKS AND PADS HAVE BEEN STRIPPED. COORDINATE WITH BUILDING CONTRACTOR.

- 8. PROPERTY MANAGER WILL BE RESPONSIBLE FOR TIMELY SNOW REMOVAL FROM ALL PUBLIC WALKS, DRIVES, AND AIRSIDE PAVEMENT AREAS ON-SITE. SNOW SHALL BE HAULED OFF-SITE AND LEGALLY DISPOSED OF, WHEN NECESSARY, WHEN SNOW STORAGE AREAS HAVE REACHED CAPACITY.

GRADING AND DRAINAGE NOTES:

- 1. COMPACTION REQUIREMENTS:
 - BELOW PAVED OR CONCRETE AREAS 95%
 - TRENCH BEDDING MATERIAL AND SAND BLANKET BACKFILL 95%
 - BELOW LOAM AND SEED AREAS 90%
- * ALL PERCENTAGES OF COMPACTION SHALL BE OF THE MAXIMUM DRY DENSITY AT THE OPTIMUM MOISTURE CONTENT AS DETERMINED AND CONTROLLED IN ACCORDANCE WITH ASTM D-1556 OR ASTM-2922.
- 2. ALL STORM DRAINAGE PIPES SHALL BE HIGH DENSITY POLYETHYLENE (HANCOR HI-Q, ADS N-12 OR EQUAL) OR RCP CLASS IV, UNLESS OTHERWISE SPECIFIED.
- 3. ADJUST ALL MANHOLES, CATCH BASINS, CURB BOXES, ETC. WITHIN LIMITS OF WORK TO FINISH GRADE.
- 4. CONTRACTOR SHALL PROVIDE A FINISH PAVEMENT SURFACE AND LAWN AREAS FREE OF LOW SPOTS AND PONDING AREAS. CRITICAL AREAS INCLUDE BUILDING ENTRANCES, EXITS, RAMPS AND LOADING DOCK AREAS ADJACENT TO THE BUILDING.
- 5. ALL DISTURBED AREAS NOT TO BE PAVED OR OTHERWISE TREATED SHALL RECEIVE 6" LOAM, SEED FERTILIZER AND MULCH.
- 6. ALL STORM DRAIN CONSTRUCTION SHALL BE IN ACCORDANCE WITH THE NHDOT STANDARD SPECIFICATIONS FOR HIGHWAYS AND BRIDGES, LATEST EDITION.
- 7. ALL PROPOSED CATCH BASINS SHALL BE EQUIPPED WITH OIL/GAS SEPARATOR HOODS AND 4' SUMPS.

EROSION CONTROL NOTES:

- 1. SEE SHEET C-501 FOR GENERAL EROSION CONTROL NOTES AND DETAILS.

UTILITY NOTES:

- 1. COORDINATE ALL UTILITY WORK WITH APPROPRIATE UTILITY COMPANY.
 - NATURAL GAS - UNUTIL
 - WATER - TOWN OF STRATHAM
 - SEWER - TOWN OF STRATHAM
 - ELECTRIC - UNUTIL
 - COMMUNICATIONS - CONSOLIDATED COMMUNICATIONS
- 2. EXISTING UTILITIES TO BE REMOVED SHALL BE CAPPED AT THE MAIN AND MEET THE DEPARTMENT OF PUBLIC WORKS STANDARDS FOR CAPPING OF WATER AND SEWER SERVICES.
- 3. ALL ELECTRICAL MATERIAL WORKMANSHIP SHALL CONFORM TO THE NATIONAL ELECTRIC CODE, LATEST EDITION, AND ALL APPLICABLE STATE AND LOCAL CODES.
- 4. THE EXACT LOCATION OF NEW UTILITY SERVICES AND CONNECTIONS SHALL BE COORDINATED WITH THE BUILDING DRAWINGS AND THE APPLICABLE UTILITY COMPANIES.
- 5. CONTRACTOR SHALL COORDINATE ALL ELECTRIC WORK INCLUDING BUT NOT LIMITED TO: CONDUIT CONSTRUCTION, MANHOLE CONSTRUCTION, UTILITY POLE CONSTRUCTION, OVERHEAD WIRE RELOCATION, AND TRANSFORMER CONSTRUCTION WITH POWER COMPANY.
- 6. SITE LIGHTING SPECIFICATIONS, CONDUIT LAYOUT AND CIRCUITRY FOR PROPOSED SITE LIGHTING AND SIGN ILLUMINATION SHALL BE PROVIDED BY THE PROJECT ELECTRICAL ENGINEER.
- 7. CONTRACTOR SHALL CONSTRUCT ALL UTILITIES AND DRAINS TO WITHIN 10' OF THE FOUNDATION WALLS AND CONNECT THESE TO SERVICE STUBS FROM THE BUILDING.

LANDSCAPE NOTES:

- 1. THE CONTRACTOR SHALL FURNISH AND PLANT ALL PLANTS IN QUANTITIES AS SHOWN ON THIS PLAN. NO SUBSTITUTIONS WILL BE PERMITTED UNLESS APPROVED BY OWNER. ALL PLANTS SHALL BE NURSERY GROWN.
- 2. ALL PLANTS SHALL BE NURSERY GROWN AND PLANTS AND WORKMANSHIP SHALL CONFORM TO THE AMERICAN ASSOCIATION OF NURSERYMEN STANDARDS, INCLUDING BUT NOT LIMITED TO SIZE, HEALTH, SHAPE, ETC., AND SHALL BE SUBJECT TO THE APPROVAL OF THE LANDSCAPE ARCHITECT PRIOR TO ARRIVAL ON-SITE AND AFTER PLANTING.
- 3. PLANT STOCK SHALL BE GROWN WITHIN THE HARDINESS ZONES 4 THRU 7 ESTABLISHED BY THE PLANT HARDINESS ZONE MAP, MISCELLANEOUS PUBLICATIONS NO. 814, AGRICULTURAL RESEARCH SERVICE, UNITED STATES DEPARTMENT AGRICULTURE, LATEST REVISION.
- 4. PLANT MATERIAL SHALL BEAR THE SAME RELATIONSHIP TO FINISHED GRADE AS TO THE ORIGINAL PLANTING GRADE PRIOR TO DIGGING.
- 5. THE NUMBER OF EACH INDIVIDUAL PLANT TYPE AND SIZE PROVIDED IN THE PLANT LIST OR ON THE PLAN IS FOR THE CONTRACTOR'S CONVENIENCE ONLY. IF A DISCREPANCY EXISTS BETWEEN THE NUMBER OF PLANTS ON THE LABEL AND THE NUMBER OF SYMBOLS SHOWN ON THE DRAWINGS, THE GREATER NUMBER SHALL APPLY.
- 6. NO SUBSTITUTION OF PLANT MATERIALS WILL BE ALLOWED WITHOUT THE PRIOR WRITTEN APPROVAL OF THE OWNER'S REPRESENTATIVE.
- 7. THE CONTRACTOR SHALL LOCATE, VERIFY AND MARK ALL EXISTING AND NEWLY INSTALLED UNDERGROUND UTILITIES PRIOR TO ANY LAWN WORK OR PLANTING. ANY CONFLICTS WHICH MIGHT OCCUR BETWEEN PLANTING AND UTILITIES SHALL IMMEDIATELY BE REPORTED TO THE OWNER SO THAT ALTERNATE PLANTING LOCATIONS CAN BE DETERMINED.
- 8. ALL DISTURBED AREAS NOT TO BE PAVED OR OTHERWISE TREATED, SHALL RECEIVE 6" OF LOAM AND SEED. NO FILL SHALL BE PLACED IN ANY WETLAND AREA.
- 9. THREE INCHES (3") OF BARK MULCH IS TO BE USED AROUND THE TREE AND SHRUB PLANTING AS SPECIFIED IN THE DETAILS. WHERE BARK MULCH IS TO BE USED IN A CURBED ISLAND THE BARK MULCH SHALL MEET THE TOP INSIDE EDGE OF THE CURB. ALL OTHER AREAS SHALL RECEIVE 6" INCHES OF LOAM AND SEED.
- 10. LANDSCAPING SHALL BE LOCATED WITHIN 150 FT OF EXTERIOR HOSE ATTACHMENT OR SHALL BE PROVIDED WITH AN IRRIGATION SYSTEM.
- 11. SEE PLANTING DETAILS AND SPECIFICATIONS FOR ADDITIONAL REQUIREMENTS.
- 12. TREE STAKES SHALL REMAIN IN PLACE FOR NO LESS THAN 6 MONTHS AND NO MORE THAN 1 YEAR.
- 13. PLANTING SHALL BE COMPLETED FROM APRIL 15TH THROUGH OCTOBER 1ST. NO PLANTING DURING JULY AND AUGUST UNLESS SPECIAL PROVISIONS ARE MADE FOR DROUGHT.
- 14. PARKING AREA PLANTED ISLANDS TO HAVE MINIMUM OF 1'-0" TOPSOIL PLACED TO WITHIN 3 INCHES OF THE TOP OF CURB ELEVATION. REMOVE ALL CONSTRUCTION DEBRIS BEFORE PLACING TOPSOIL.
- 15. TREES SHALL BE PRUNED IN ACCORDANCE WITH THE LATEST EDITION OF ANSI A300 'TREES, SHRUBS AND OTHER WOOD PLANT MAINTENANCE STANDARD PRACTICES.
- 16. ALL PLANTS SHALL BE WATERED THOROUGHLY TWICE DURING THE FIRST 24 HOUR PERIOD AFTER PLANTING. ALL PLANTS SHALL BE WATERED WEEKLY, OR MORE OFTEN, IF NECESSARY DURING THE FIRST GROWING SEASON. LANDSCAPE CONTRACTOR SHALL COORDINATE WATERING SCHEDULE WITH OWNER DURING THE ONE (1) YEAR GUARANTEE PERIOD.
- 17. EXISTING TREES AND SHRUBS SHOWN ON THE PLAN ARE TO REMAIN UNDISTURBED. ALL EXISTING TREES AND SHRUBS SHOWN TO REMAIN ARE TO BE PROTECTED WITH A 4-FOOT SNOW FENCE PLACED AT THE DRIP LINE OF THE BRANCHES OR AT 8 FEET MINIMUM FROM THE TREE TRUNK. ANY EXISTING TREE OR SHRUB SHOWN TO REMAIN, WHICH IS REMOVED DURING CONSTRUCTION, SHALL BE REPLACED BY A TREE OF COMPARABLE SIZE AND SPECIES TREE OR SHRUB.
- 18. THE CONTRACTOR SHALL GUARANTEE ALL PLANTINGS TO BE IN GOOD HEALTHY, FLOURISHING AND ACCEPTABLE CONDITION FOR A PERIOD OF ONE (1) YEAR BEGINNING AT THE DATE OF ACCEPTANCE OF SUBSTANTIAL COMPLETION. ALL GRASSES, TREES AND SHRUBS THAT, IN THE OPINION OF THE LANDSCAPE ARCHITECT, SHOW LESS THAN 80% HEALTHY GROWTH AT THE END OF ONE YEAR PERIOD SHALL BE REPLACED BY THE CONTRACTOR.
- 19. UPON EXPIRATION OF THE CONTRACTOR'S ONE YEAR GUARANTEE PERIOD, THE OWNER SHALL BE RESPONSIBLE FOR LANDSCAPE MAINTENANCE INCLUDING WATERING DURING PERIODS OF DROUGHT

- 20. THE CONTRACTOR SHALL BE RESPONSIBLE FOR PROTECTING ALL PLANTING AND LAWNS AGAINST DAMAGE FROM ONGOING CONSTRUCTION. THIS PROTECTION SHALL BEGIN AT THE TIME THE PLANT IS INSTALLED AND CONTINUE UNTIL THE FORMAL ACCEPTANCE OF ALL THE PLANTINGS.
- 21. PRE-PURCHASE PLANT MATERIAL AND ARRANGE FOR DELIVERY TO MEET PROJECT SCHEDULE AS REQUIRED IT MAY BE NECESSARY TO PRE-DIG CERTAIN SPECIES WELL IN ADVANCE OF ACTUAL PLANTING DATES.

EXISTING CONDITIONS PLAN NOTES:

- 1. EXISTING CONDITIONS ARE BASED ON A FIELD SURVEY BY GREENMAN-PEDERSEN, INC. DATED 09/28/2023. WETLAND DELINEATION BY STEFANIE TETREAULT WITH TIGHE & BOND, ON AUGUST OF 2023

REFERENCE PLANS:

- 1. "EXHIBIT A - 200 DOMAIN DRIVE, STRATHAM, NH, TAX MAP 1, LOTS 2 & 3" PREPARED BY JONES AND BEACH ENGINEERS, INC. DATED 4/18/2011.
- 2. "AERIAL IMAGE" PREPARED BY GOOGLE EARTH PRO, DATED 10/10/2020.
- 3. "UTILITY EASEMENT PLAN" PREPARED BY KIMBALL CHASE COMPANY, INC. DATED 01/10/1985.

LEGEND

- PROPOSED SAWCUT
- LIMIT OF WORK
- PROPOSED SILT SOCK
- APPROXIMATE LOCATION OF EXISTING PROPERTY LINE
- EXISTING WETLANDS
- PROPOSED EDGE OF PAVEMENT
- PROPOSED CURB
- PROPOSED BUILDING
- PROPOSED PAVEMENT SECTION
- PROPOSED CONCRETE SIDEWALK
- PROPOSED PAVERS
- PAVEMENT TO BE REMOVED
- WETLAND IMPACT AREA
- EXISTING TREE TO REMAIN
- EXISTING TREE TO BE REMOVED
- PROPOSED SIGN
- PROPOSED MAJOR CONTOUR LINE
- PROPOSED MINOR CONTOUR LINE
- PROPOSED DRAIN LINE (TYP)
- PROPOSED CATCHBASIN
- PROPOSED DRAIN MANHOLE
- PROPOSED PEDESTRIAN LIGHT
- PROPOSED GROUND COVER
- PROPOSED TREES
- PROPOSED SHRUBS

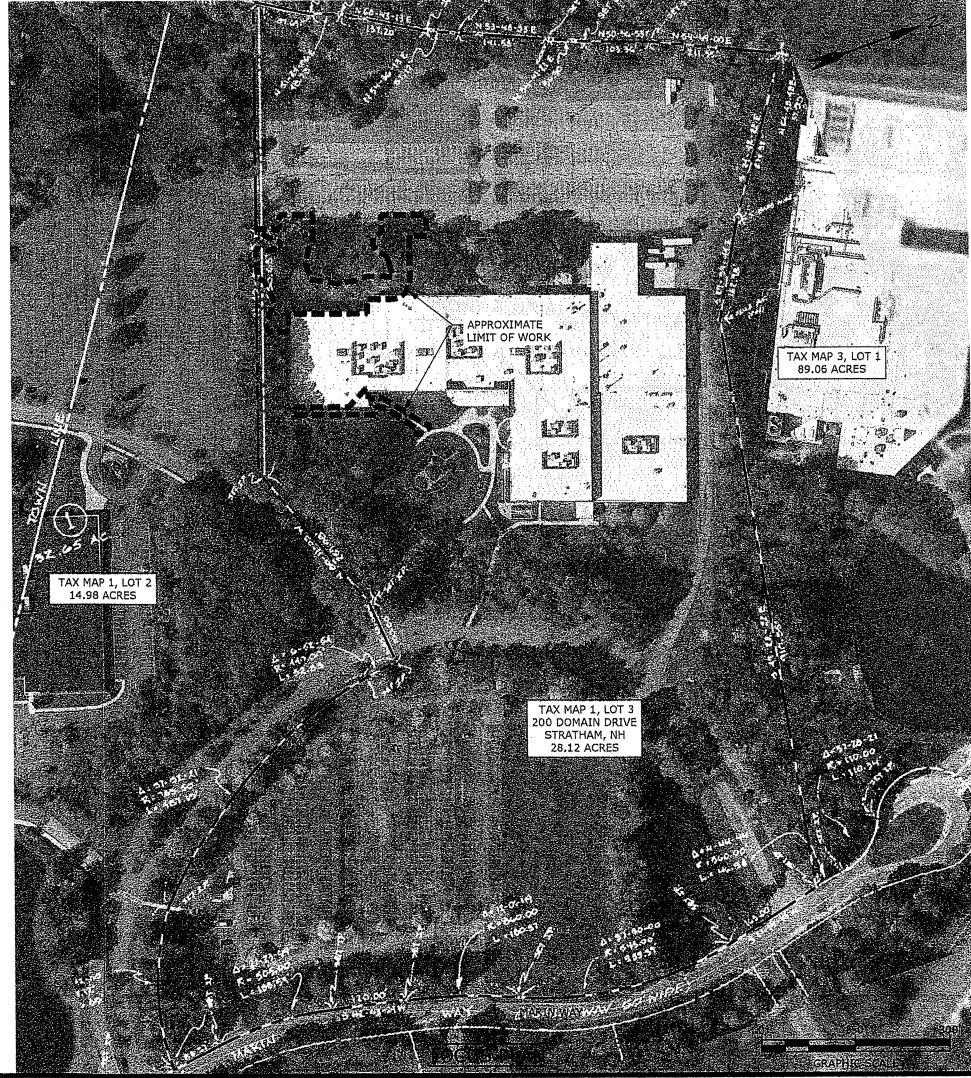

Tighe & Bond

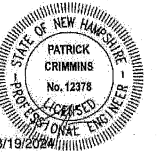

PROPOSED SITE IMPROVEMENTS

BOULOS ASSET MANAGEMENT

200 DOMAIN DRIVE, STRATHAM, NEW HAMPSHIRE 03885

MARK	DATE	DESCRIPTION
B	3/19/2024	Rev Con Com Submission
A	11/22/2023	Wetland Permit App
PROJECT NO: B5157-001		
DATE: 11/22/2023		
FILE: B-5157-001_DSGN.dwg		
DRAWN BY: NHW		
DESIGNED/CHECKED BY: GRL		
APPROVED BY: PMC		

GENERAL NOTES, LEGEND, AND LOCUS MAP

SCALE: AS SHOWN
G-100

File Saved: 3/19/2024 2:06:06 PM
Project On: 3/19/2024 2:06:06 PM
User: B5157-001.dsgn.dwg
By: GRL
Title: B5157-001.dsgn.dwg
Last Saved: 3/19/2024 2:06:06 PM

SEE SHEET G-100 FOR SITE NOTES AND LEGEND

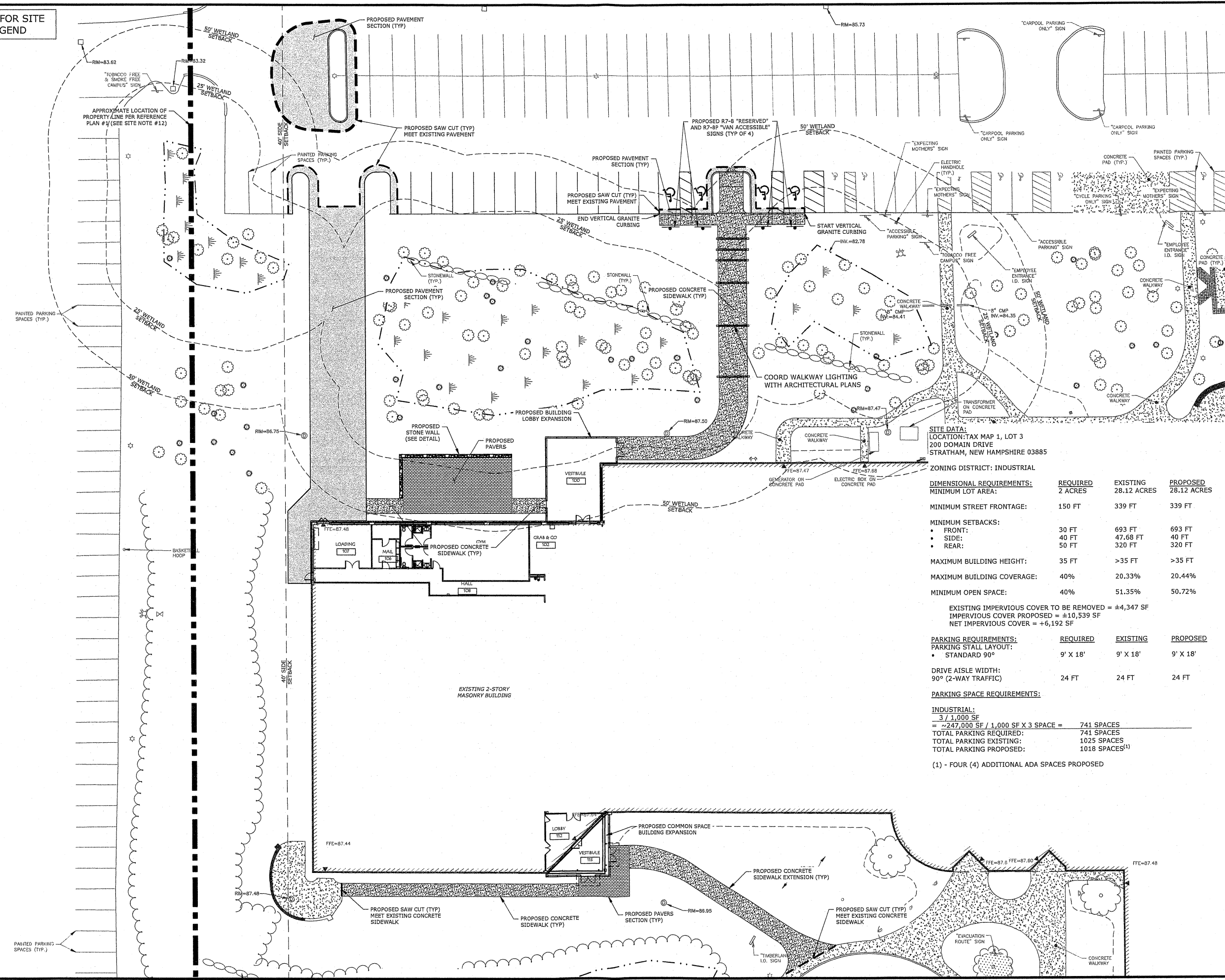
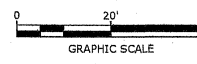
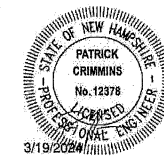
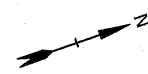

SITE DATA:
 LOCATION: TAX MAP 1, LOT 3
 200 DOMAIN DRIVE
 STRATHAM, NEW HAMPSHIRE 03885

ZONING DISTRICT: INDUSTRIAL

DIMENSIONAL REQUIREMENTS:	REQUIRED	EXISTING	PROPOSED
MINIMUM LOT AREA:	2 ACRES	28.12 ACRES	28.12 ACRES
MINIMUM STREET FRONTAGE:	150 FT	339 FT	339 FT
MINIMUM SETBACKS:			
• FRONT:	30 FT	693 FT	693 FT
• SIDE:	40 FT	47.68 FT	40 FT
• REAR:	50 FT	320 FT	320 FT
MAXIMUM BUILDING HEIGHT:	35 FT	>35 FT	>35 FT
MAXIMUM BUILDING COVERAGE:	40%	20.33%	20.44%
MINIMUM OPEN SPACE:	40%	51.35%	50.72%

EXISTING IMPERVIOUS COVER TO BE REMOVED = ±4,347 SF
 IMPERVIOUS COVER PROPOSED = ±10,539 SF
 NET IMPERVIOUS COVER = +6,192 SF

PARKING REQUIREMENTS:	REQUIRED	EXISTING	PROPOSED
PARKING STALL LAYOUT:			
• STANDARD 90°	9' X 18'	9' X 18'	9' X 18'
DRIVE AISLE WIDTH:			
90° (2-WAY TRAFFIC)	24 FT	24 FT	24 FT

PARKING SPACE REQUIREMENTS:	REQUIRED	EXISTING	PROPOSED
INDUSTRIAL:			
3 / 1,000 SF			
= ~247,000 SF / 1,000 SF X 3 SPACE =	741 SPACES		
TOTAL PARKING REQUIRED:	741 SPACES		
TOTAL PARKING EXISTING:		1025 SPACES	
TOTAL PARKING PROPOSED:			1018 SPACES ⁽¹⁾

(1) - FOUR (4) ADDITIONAL ADA SPACES PROPOSED

PROPOSED SITE IMPROVEMENTS

BOULOS ASSET MANAGEMENT

200 DOMAIN DRIVE,
 STRATHAM,
 NEW HAMPSHIRE 03885

MARK	DATE	DESCRIPTION
B	3/19/2024	Rev Con Com Submission
A	11/22/2023	Wetland Permit App

PROJECT NO: B5157-001
 DATE: 11/22/2023
 FILE: B-5157-001_DSGN.dwg
 DRAWN BY: NHW
 DESIGNED/CHECKED BY: GRL
 APPROVED BY: PMC

SITE PLAN

SCALE: AS SHOWN

Last Saved: 3/18/2024 12:28pm By: CNL
 Plotted On: Mar 18, 2024 - 12:28pm By: CNL
 Tighe & Bond\Boulder Asset Management\001\Drawings\AutoCAD\B-5157-001_DSGN.dwg

SEE SHEET G-100 FOR LANDSCAPE NOTES AND LEGEND

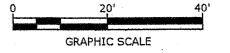
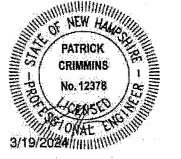
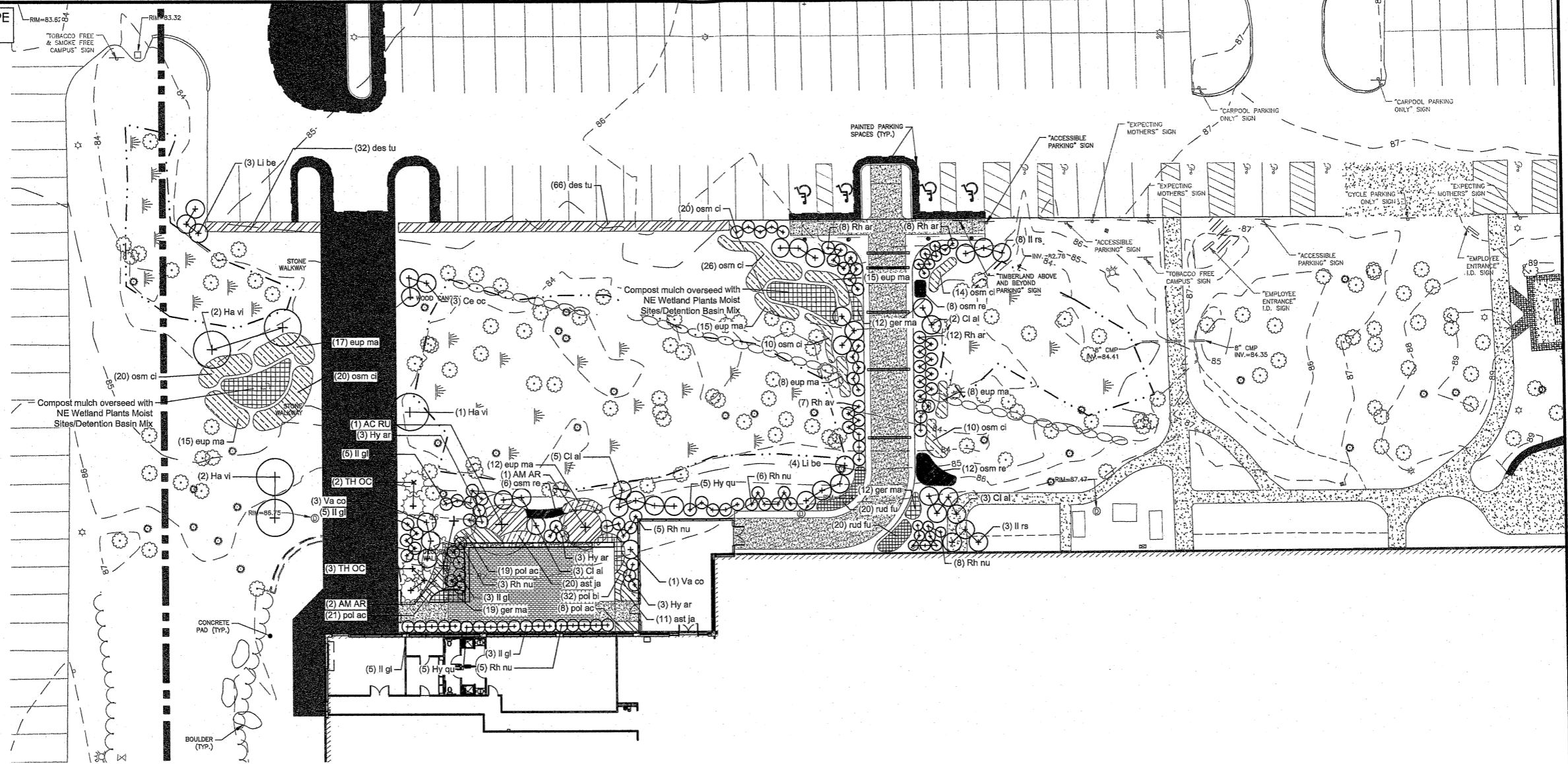

PLANT_SCHEDULE

CODE	BOTANICAL NAME	COMMON NAME	SIZE	CONTAINER	QTY	REMARKS
TREES						
AC RU	<i>Acer rubrum</i>	Red Maple	1.5" Cal.	B&B	4	
AM AR	<i>Amelanchier arborea</i>	Downy Serviceberry	6' Ht.	B&B	3	Multi-stem, matched specimen.
TH OC	<i>Thuja occidentalis</i> 'Brandon'	Brandon Arborvitae	8'-10', B&B		9	
SHRUBS						
Ce oc	<i>Cephalanthus occidentalis</i>	Buttonbush	#7	Cont.	4	
Cl al	<i>Clethra alnifolia</i>	Summersweet	#5	Cont.	15	
Co al	<i>Cornus alba</i> 'Ballhalo'	Ivory Halo® Tatarian Dogwood	#5	Cont.	7	
Ha vi	<i>Hamamelis virginiana</i>	Common Witch Hazel	#10	Pot	5	
Hy ar	<i>Hydrangea arborescens</i> 'Annabelle'	Annabelle Hydrangea	#5	Cont.	9	
Hy qu	<i>Hydrangea quercifolia</i> 'Munchkin'	Munchkin Oakleaf Hydrangea	#5	Cont.	22	
Il gl	<i>Ilex glabra</i> 'Shamrock'	Inkberry Holly	#5	Cont.	39	
Il rs	<i>Ilex verticillata</i> 'Red Sprite'	Red Sprite Winterberry	#7	Cont.	12	
Li be	<i>Lindera benzoin</i>	Spicebush	#5	Cont.	6	
Rh nu	<i>Rhododendron nudiflorum</i>	Pinxterbloom Azalea	#5	Cont.	31	
Rh ar	<i>Rhus aromatica</i> 'Gro-Low'	Gro-Low Fragrant Sumac	#5	Cont.	24	
Va co	<i>Vaccinium corymbosum</i>	Highbush Blueberry	#5	Pot	4	
GROUND COVERS						
asc in	<i>Asclepias incarnata</i>	Swamp Milkweed	#SP4		45	24" o.c.
ast ja	<i>Astilbe japonica</i> 'Avalanche'	Avalanche Japanese Astilbe	—		31	18" o.c.
des tu	<i>Deschampsia cespitosa</i>	Tufted Hair Grass	#SP4	Pot	114	24" o.c.
eup ma	<i>Eupatorium maculatum</i>	Joe Pye Weed	1 gal.	Cont.	67	24" o.c.
ger ma	<i>Geranium maculatum</i> 'Spessart'	Wild Geranium	1 gal.	Cont.	65	18" o.c.
nep wl	<i>Nepeta x 'Walker's Low'</i>	Walker's Low Catmint	1 gal.	Cont.	71	24" o.c.
no se	<i>Onoclea sensibilis</i>	Sensitive Fern	1 gal.	Cont.	1	30" o.c.
osm ci	<i>Osmunda cinnamomea</i>	Cinnamon Fern	#SP4	Pot	27	30" o.c.
osm re	<i>Osmunda regalis</i>	Royal Fern	#SP4	Pot	6	30" o.c.
pol bi	<i>Polygonatum biflorum</i>	Solomon's Seal	1 gal.	Cont.	269	12" o.c.
pol ac	<i>Polystichum acrostichoides</i>	Christmas Fern	#SP4	Pot	48	24" o.c.
rud fu	<i>Rudbeckia fulgida</i> 'Little Goldstar'	Little Goldstar Coneflower	1 gal.		59	14" o.c.

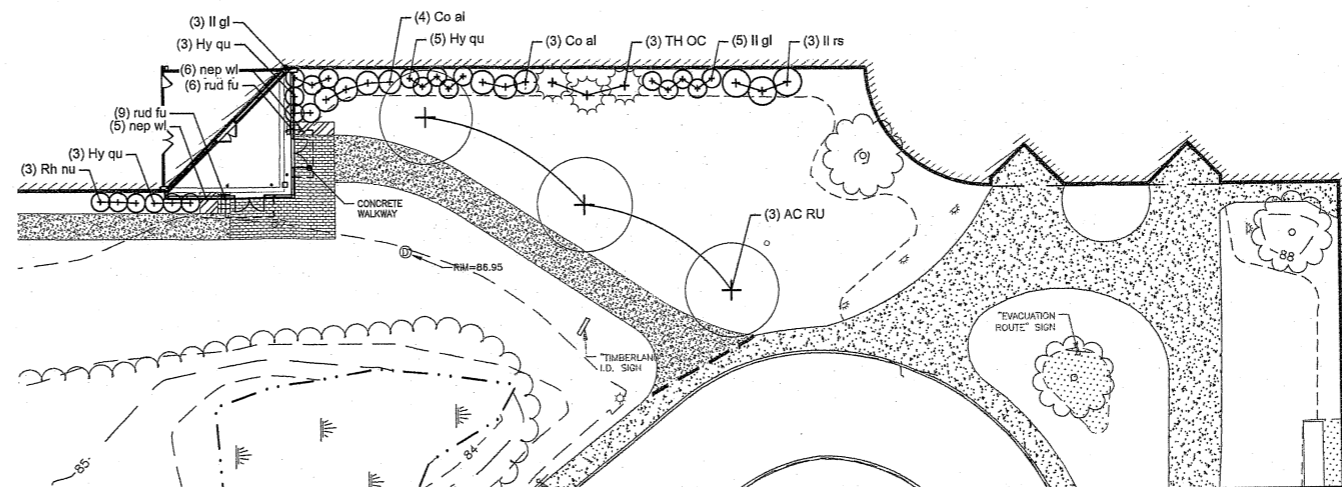

PROPOSED SITE IMPROVEMENTS

BOULOS ASSET MANAGEMENT

200 DOMAIN DRIVE, STRATHAM, NEW HAMPSHIRE 03885

MARK	DATE	DESCRIPTION
B	3/19/2024	Rev Con Com Submission
A	11/22/2023	Wetland Permit App

PROJECT NO: B5157-001
 DATE: 11/22/2023
 FILE: B-5157-001_DSGN.dwg
 DRAWN BY: NHW
 DESIGNED/CHECKED BY: GRL
 APPROVED BY: PMC

LANDSCAPE PLAN

SCALE: AS SHOWN

Last Saved: 3/18/2024 4:44:54 PM
 Plotted On: 3/18/2024 4:44:54 PM
 Title: B-5157-001_DSGN.dwg
 User: nhw
 Path: C:\Users\nhw\AppData\Local\Temp\181817\Management\001\Drawings\AutoCAD\B-5157-001_DSGN.dwg

PROJECT OWNER: BOULOS ASSET MANAGEMENT
ONE CANAL PLAZA
PORTLAND, ME 04101
PROJECT NAME: PROPOSED SITE IMPROVEMENTS
PROJECT ADDRESS: 200 DOMAIN DRIVE
STRATHAM, NH 03885
PROJECT MAP / LOT: MAP 1 / LOT 3
PROJECT LATITUDE: 42°-58'-32.14"N
PROJECT LONGITUDE: 70°-53'-30.62"W

PROJECT DESCRIPTION

THE PROJECT CONSISTS OF BUILDING A NEW ENTRANCE LOBBY, WALKWAYS, PATIO AREAS, & A NEW SERVICE COURT AT AN EXISTING BUILDING LOCATED AT 200 DOMAIN DRIVE IN STRATHAM, NH. THE WORK IS ANTICIPATED TO START IN SPRING 2024, AND BE COMPLETED BY FALL 2024.

DISTURBED AREA

THE TOTAL AREA TO BE DISTURBED IS APPROXIMATELY 0.55 ACRES. THE EXISTING WETLANDS ON SITE WILL EXPERIENCE APPROXIMATELY 1,862 SF OF DISTURBANCE

CONSTRUCTION SEQUENCE OF MAJOR ACTIVITIES:

- CUT AND CLEAR TREES.
- CONSTRUCT TEMPORARY AND PERMANENT SEDIMENT, EROSION AND DETENTION CONTROL FACILITIES. EROSION, SEDIMENT AND DETENTION MEASURES SHALL BE INSTALLED PRIOR TO ANY EARTH MOVING OPERATIONS THAT WILL INFLUENCE STORMWATER RUNOFF SUCH AS:
 - NEW CONSTRUCTION
 - DISPOSAL OF SEDIMENT SPOIL, STUMP AND OTHER SOLID WASTE
 - CONTROL OF DUST
 - NEARNESS OF CONSTRUCTION SITE TO RECEIVING WATERS
 - CONSTRUCTION DURING LATE WINTER AND EARLY SPRING
- ALL PERMANENT DITCHES, SWALES, DETENTION, RETENTION AND SEDIMENTATION BASINS TO BE STABILIZED USING THE VEGETATIVE AND NON-STRUCTURAL BMPs PRIOR TO DIRECTING RUNOFF TO THEM.
- CLEAR AND DISPOSE OF DEBRIS.
- CONSTRUCT TEMPORARY CULVERTS AND DIVERSION CHANNELS AS REQUIRED.
- GRADE AND GRAVEL ROADWAYS AND PARKING AREAS - ALL ROADS AND PARKING AREA SHALL BE STABILIZED WITHIN 72 HOURS OF ACHIEVING FINISHED GRADE.
- BEGIN PERMANENT AND TEMPORARY SEEDING AND MULCHING. ALL CUT AND FILL SLOPES SHALL BE SEEDED AND MULCHED WITHIN 72 HOURS OF ACHIEVING FINISHED GRADE.
- DAILY, OR AS REQUIRED, CONSTRUCT TEMPORARY BERMS, DRAINS, DITCHES, PERIMETER EROSION CONTROL MEASURES, SEDIMENT TRAPS, ETC., MULCH AND SEED AS REQUIRED.
- SEDIMENT TRAPS AND/OR BASINS SHALL BE USED AS NECESSARY TO CONTAIN RUNOFF UNTIL SOILS ARE STABILIZED.
- FINISH PAVING ALL ROADWAYS AND PARKING LOTS.
- INSPECT AND MAINTAIN ALL EROSION AND SEDIMENT CONTROL MEASURES.
- COMPLETE PERMANENT SEEDING AND LANDSCAPING.
- REMOVE TRAPPED SEDIMENTS FROM COLLECTOR DEVICES AS APPROPRIATE AND THEN REMOVE TEMPORARY EROSION CONTROL MEASURES.

SPECIAL CONSTRUCTION NOTES:

- THE CONSTRUCTION SEQUENCE MUST LIMIT THE DURATION AND AREA OF DISTURBANCE.
- THE PROJECT IS TO BE MANAGED IN A MANNER THAT MEETS THE REQUIREMENTS AND INTENT OF RSA 430:53 AND CHAPTER AGR 3800 RELATIVE TO INVASIVE SPECIES.

EROSION CONTROL NOTES:

- ALL EROSION CONTROL MEASURES AND PRACTICES SHALL CONFORM TO THE "NEW HAMPSHIRE STORMWATER MANUAL VOLUME 3: EROSION AND SEDIMENT CONTROLS DURING CONSTRUCTION" PREPARED BY THE NHDES.
- PRIOR TO ANY WORK OR SOIL DISTURBANCE, CONTRACTOR SHALL SUBMIT SHOP DRAWINGS FOR EROSION CONTROL MEASURES AS REQUIRED IN THE PROJECT MANUAL.
- CONTRACTOR SHALL INSTALL TEMPORARY EROSION CONTROL BARRIERS, INCLUDING HAY BALES, SILT FENCES, MULCH BERMS, SILT SACKS AND SILT SOCKS AS SHOWN IN THESE DRAWINGS AS THE FIRST ORDER OF WORK.
- SILT SACK INLET PROTECTION SHALL BE INSTALLED IN ALL EXISTING AND PROPOSED CATCH BASIN INLETS WITHIN THE WORK LIMITS AND BE MAINTAINED FOR THE DURATION OF THE PROJECT.
- PERIMETER CONTROLS INCLUDING SILT FENCES, MULCH BERM, SILT SOCK, AND/OR HAY BALE BARRIERS SHALL BE MAINTAINED FOR THE DURATION OF THE PROJECT UNTIL NON-PAVED AREAS HAVE BEEN STABILIZED.
- THE CONTRACTOR SHALL REMOVE AND PROPERLY DISPOSE OF ALL TEMPORARY EROSION CONTROL DEVICES UPON COMPLETION OF CONSTRUCTION.
- ALL DISTURBED AREAS NOT OTHERWISE BEING TREATED SHALL RECEIVE 6" LOAM, SEED AND FERTILIZER.
- INSPECT ALL INLET PROTECTION AND PERIMETER CONTROLS WEEKLY AND AFTER EACH RAIN STORM OF 0.25 INCH OR GREATER. REPAIR/MODIFY PROTECTION AS NECESSARY TO MAXIMIZE EFFICIENCY OF FILTER. REPLACE ALL FILTERS WHEN SEDIMENT IS 1/3 THE FILTER HEIGHT.
- CONSTRUCT EROSION CONTROL BLANKETS ON ALL SLOPES STEEPER THAN 3:1.

STABILIZATION:

- AN AREA SHALL BE CONSIDERED STABLE WHEN ONE OF THE FOLLOWING HAS OCCURRED:
 - BASE COURSE GRAVELS HAVE BEEN INSTALLED IN AREAS TO BE PAVED;
 - A MINIMUM OF 85% VEGETATED GROWTH HAS BEEN ESTABLISHED;
 - A MINIMUM OF 3" OF NON-EROSIVE MATERIAL SUCH AS STONE OR RIPRAP HAS BEEN INSTALLED;
 - EROSION CONTROL BLANKETS HAVE BEEN PROPERLY INSTALLED;
 - IN AREAS TO BE PAVED, "STABLE" MEANS THAT BASE COURSE GRAVELS MEETING THE REQUIREMENTS OF NHDOT STANDARD FOR ROAD AND BRIDGE CONSTRUCTION, LATEST EDITION, ITEM 304.2 HAVE BEEN INSTALLED.
- WINTER STABILIZATION PRACTICES:
 - ALL PROPOSED VEGETATED AREAS THAT DO NOT EXHIBIT A MINIMUM OF 85 PERCENT VEGETATIVE GROWTH BY OCTOBER 15, OR WHICH ARE DISTURBED AFTER OCTOBER 15, SHALL BE STABILIZED BY SEEDING AND INSTALLING EROSION CONTROL BLANKETS ON SLOPES GREATER THAN 3:1, AND SEEDING AND PLACING 3 TO 4 TONS OF MULCH PER ACRE, SECURED WITH ANCHORED NETTING, ELSEWHERE, THE INSTALLATION OF EROSION CONTROL BLANKETS OR MULCH AND NETTING SHALL NOT OCCUR OVER ACCUMULATED SNOW OR ON FROZEN GROUND AND SHALL BE COMPLETED IN ADVANCE OF THAW OR SPRING MELT EVENTS;
 - ALL DITCHES OR SWALES WHICH DO NOT EXHIBIT A MINIMUM OF 85 PERCENT VEGETATIVE GROWTH BY OCTOBER 15, OR WHICH ARE DISTURBED AFTER OCTOBER 15, SHALL BE STABILIZED TEMPORARILY WITH STONE OR EROSION CONTROL BLANKETS APPROPRIATE FOR THE DESIGN FLOW CONDITIONS;
 - AFTER OCTOBER 15, INCOMPLETE ROAD OR PARKING SURFACES, WHERE WORK HAS STOPPED FOR THE WINTER SEASON, SHALL BE PROTECTED WITH A MINIMUM OF 3 INCHES OF CRUSHED GRAVEL PER NHDOT ITEM 304.3, OR IF CONSTRUCTION IS TO CONTINUE THROUGH THE WINTER SEASON BE CLEARED OF ANY ACCUMULATED SNOW AFTER EACH STORM EVENT;
- STABILIZATION SHALL BE INITIATED ON ALL LOAM STOCKPILES, AND DISTURBED AREAS, WHERE CONSTRUCTION ACTIVITY SHALL NOT OCCUR FOR MORE THAN TWENTY-ONE (21) CALENDAR DAYS BY THE FOURTEENTH (14TH) DAY AFTER CONSTRUCTION ACTIVITY HAS PERMANENTLY OR TEMPORARILY CEASED IN THAT AREA. STABILIZATION MEASURES TO BE USED INCLUDE:
 - TEMPORARY SEEDING;
 - MULCHING.
- ALL AREAS SHALL BE STABILIZED WITHIN 45 DAYS OF INITIAL DISTURBANCE.
- WHEN CONSTRUCTION ACTIVITY PERMANENTLY OR TEMPORARILY CEASES WITHIN 100 FEET OF NEARBY SURFACE WATERS OR DELINEATED WETLANDS, THE AREA SHALL BE STABILIZED WITHIN SEVEN (7) DAYS OR PRIOR TO A RAIN EVENT. ONCE CONSTRUCTION ACTIVITY CEASES PERMANENTLY IN AM THESE AREAS, SILT FENCES, MULCH BERMS, HAY BALE BARRIERS AND ANY EARTH/DIKES SHALL BE REMOVED ONCE PERMANENT MEASURES ARE

- DURING CONSTRUCTION, RUNOFF WILL BE DIVERTED AROUND THE SITE WITH EARTH DIKES, PIPING OR STABILIZED CHANNELS WHERE POSSIBLE. SHEET RUNOFF FROM THE SITE WILL BE FILTERED THROUGH SILT FENCES, MULCH BERMS, HAY BALE BARRIERS, OR SILT SOCKS. ALL STORM DRAIN BASIN INLETS SHALL BE PROVIDED WITH FLARED END SECTIONS AND TRASH RACKS. THE SITE SHALL BE STABILIZED FOR THE WINTER BY OCTOBER 15.

DUST CONTROL:

- THE CONTRACTOR SHALL BE RESPONSIBLE TO CONTROL DUST THROUGHOUT THE CONSTRUCTION PERIOD.
 - DUST CONTROL METHODS SHALL INCLUDE, BUT BE NOT LIMITED TO SPRINKLING WATER ON EXPOSED AREAS, COVERING LOADED DUMP TRUCKS LEAVING THE SITE, AND TEMPORARY MULCHING.
- DUST CONTROL MEASURES SHALL BE UTILIZED SO AS TO PREVENT THE MIGRATION OF DUST FROM THE SITE TO ADJUTING AREAS.

STOCKPILES:

- LOCATE STOCKPILES A MINIMUM OF 50 FEET AWAY FROM CATCH BASINS, SWALES, AND CULVERTS.
- ALL STOCKPILES SHOULD BE SURROUNDED WITH TEMPORARY EROSION CONTROL MEASURES PRIOR TO THE ONSET OF PRECIPITATION.
- PERIMETER BARRIERS SHOULD BE MAINTAINED AT ALL TIMES, AND ADJUSTED AS NEEDED TO ACCOMMODATE THE DELIVERY AND REMOVAL OF MATERIALS FROM THE STOCKPILE. THE INTEGRITY OF THE BARRIER SHOULD BE INSPECTED AT THE END OF EACH WORKING DAY.
- PROTECT ALL STOCKPILES FROM STORMWATER RUN-OFF USING TEMPORARY EROSION CONTROL MEASURES SUCH AS BERMS, SILT SOCK, OR OTHER APPROVED PRACTICE TO PREVENT MIGRATION OF MATERIAL BEYOND THE IMMEDIATE CONFINES OF THE STOCKPILES.

OFF SITE VEHICLE TRACKING:

- THE CONTRACTOR SHALL CONSTRUCT STABILIZED CONSTRUCTION ENTRANCE(S) PRIOR TO ANY EXCAVATION ACTIVITIES.

VEGETATION:

- TEMPORARY GRASS COVER:
 - SEEDBED PREPARATION:
 - APPLY FERTILIZER AT THE RATE OF 600 POUNDS PER ACRE OF 10-10-10. APPLY LIMESTONE (EQUIVALENT TO 50 PERCENT CALCIUM PLUS MAGNESIUM OXIDE) AT A RATE OF THREE (3) TONS PER ACRE;
 - SEEDING:
 - UTILIZE ANNUAL RYE GRASS AT A RATE OF 40 LBS/ACRE;
 - WHILE THE SOIL HAS BEEN COMPACTED BY CONSTRUCTION OPERATIONS, LOOSEN SOIL TO A DEPTH OF TWO (2) INCHES BEFORE APPLYING FERTILIZER, LIME AND SEED;
 - APPLY SEED UNIFORMLY BY HAND, CYCLONE SEEDER, OR HYDROSEEDER (SLURRY INCLUDING SEED AND FERTILIZER). HYDROSEEDINGS, WHICH INCLUDE MULCH, MAY BE LEFT ON SOIL SURFACE. SEEDING RATES MUST BE INCREASED 10% WHEN HYDROSEEDING;
 - MAINTENANCE:
 - TEMPORARY SEEDING SHALL BE PERIODICALLY INSPECTED. AT A MINIMUM, 95% OF THE SOIL SURFACE SHOULD BE COVERED BY VEGETATION. IF ANY EVIDENCE OF EROSION OR SEDIMENTATION IS APPARENT, REPAIRS SHALL BE MADE AND OTHER TEMPORARY MEASURES USED IN THE INTERIM (MULCH, FILTER BARRIERS, CHECK DAMS, ETC.).
- PERMANENT MEASURES AND PLANTINGS:
 - LIMESTONE SHALL BE THOROUGHLY INCORPORATED INTO THE LOAM LAYER AT A RATE OF THREE (3) TONS PER ACRE IN ORDER TO PROVIDE A PH VALUE OF 5.5 TO 6.5;
 - FERTILIZER SHALL BE SPREAD ON THE TOP LAYER OF LOAM AND WORKED INTO THE SURFACE. FERTILIZER APPLICATION RATE SHALL BE 800 POUNDS PER ACRE OF 10-20-20 FERTILIZER;
 - SOIL CONDITIONERS AND FERTILIZER SHALL BE APPLIED AT THE RECOMMENDED RATES AND SHALL BE THOROUGHLY WORKED INTO THE LOAM. LOAM SHALL BE RAKED UNTIL THE SURFACE IS FINELY PULVERIZED, SMOOTH AND EVEN, AND THEN COMPACTED TO AN EVEN SURFACE CONFORMING TO THE REQUIRED LINES AND GRADES WITH APPROVED ROLLERS WEIGHING BETWEEN 4-1/2 POUNDS AND 5-1/2 POUNDS PER INCH OF WIDTH;
 - SEED SHALL BE SOWN AT THE RATE SHOWN BELOW. SOWING SHALL BE DONE ON A CALM, DRY DAY, PREFERABLY BY MACHINE, BUT IF BY HAND, ONLY BY EXPERIENCED WORKMEN. IMMEDIATELY BEFORE SEEDING, THE SOIL SHALL BE LIGHTLY RAKED. ONE HALF THE SEED SHALL BE SOWN IN ONE DIRECTION AND THE OTHER HALF AT RIGHT ANGLES TO THE ORIGINAL DIRECTION. IT SHALL BE LIGHTLY RAKED INTO THE SOIL TO A DEPTH NOT OVER 1/4 INCH AND ROLLED WITH A HAND ROLLER WEIGHING NOT OVER 100 POUNDS PER LINEAR FOOT OF WIDTH;
 - HAY MULCH SHALL BE APPLIED IMMEDIATELY AFTER SEEDING AS INDICATED ABOVE;
 - THE SURFACE SHALL BE WATERED AND KEPT MOIST WITH A FINE SPRAY AS REQUIRED, WITHOUT WASHING AWAY THE SOIL, UNTIL THE GRASS IS WELL ESTABLISHED. ANY AREAS WHICH ARE NOT SATISFACTORILY COVERED WITH GRASS SHALL BE RESEEDED, AND ALL NOXIOUS WEEDS REMOVED;
 - THE CONTRACTOR SHALL PROTECT AND MAINTAIN THE SEEDED AREAS UNTIL ACCEPTED;
 - A GRASS SEED MIXTURE CONTAINING THE FOLLOWING SEED REQUIREMENTS SHALL BE APPLIED AT THE INDICATED RATE:

SEED MIX	APPLICATION RATE
CREeping RED FESCUE	20 LBS/ACRE
TALL FESCUE	20 LBS/ACRE
REDTOP	2 LBS/ACRE

IN NO CASE SHALL THE WEED CONTENT EXCEED ONE (1) PERCENT BY WEIGHT. ALL SEED SHALL COMPLY WITH STATE AND FEDERAL SEED LAWS. SEEDING SHALL BE DONE NO LATER THAN SEPTEMBER 15. IN NO CASE SHALL SEEDING TAKE PLACE OVER SNOW.
 - DORMANT SEEDING (SEPTEMBER 15 TO FIRST SNOWFALL):
 - FOLLOW PERMANENT MEASURES SLOPE, LIME, FERTILIZER AND GRADING REQUIREMENTS. APPLY SEED MIXTURE AT TWICE THE INDICATED RATE. APPLY MULCH AS INDICATED FOR PERMANENT MEASURES.

CONCRETE WASHOUT AREA:

- THE FOLLOWING ARE THE ONLY NON-STORMWATER DISCHARGES ALLOWED. ALL OTHER NON-STORMWATER DISCHARGES ARE PROHIBITED ON SITE:
 - THE CONCRETE DELIVERY TRUCKS SHALL, WHENEVER POSSIBLE, USE WASHOUT FACILITIES AT THEIR OWN PLANT OR DISPATCH FACILITY;
 - IF IT IS NECESSARY, SITE CONTRACTOR SHALL DESIGNATE SPECIFIC WASHOUT AREAS AND DESIGN FACILITIES TO HANDLE ANTICIPATED WASHOUT WATER;
 - CONTRACTOR SHALL LOCATE WASHOUT AREAS AT LEAST 150 FEET AWAY FROM STORM DRAINS, SWALES AND SURFACE WATERS OR DELINEATED WETLANDS;
 - INSPECT WASHOUT FACILITIES DAILY TO DETECT LEAKS OR TEARS AND TO IDENTIFY WHEN MATERIALS NEED TO BE REMOVED.

ALLOWABLE NON-STORMWATER DISCHARGES:

- FIRE-FIGHTING ACTIVITIES;
- FIRE HYDRANT FLUSHING;
- WATERS USED TO WASH VEHICLES WHERE DETERGENTS ARE NOT USED;
- WATER USED TO CONTROL DUST;
- POTABLE WATER INCLUDING UNCONTAMINATED WATER LINE FLUSHING;
- ROUTINE EXTERNAL BUILDING WASH DOWN WHERE DETERGENTS ARE NOT USED;
- PAVEMENT WASH WATERS WHERE DETERGENTS ARE NOT USED;
- UNCONTAMINATED AIR CONDITIONING/COMPRESSOR CONDENSATION;
- UNCONTAMINATED GROUND WATER OR SPRING WATER;
- FOUNDATION OR FOOTING DRAINS WHICH ARE UNCONTAMINATED;
- UNCONTAMINATED EXCAVATION DEWATERING;
- LANDSCAPE IRRIGATION.

WASTE DISPOSAL:

- WASTE MATERIAL:
 - ALL WASTE MATERIALS SHALL BE COLLECTED AND STORED IN SECURELY LIDDED RECEPTACLES. ALL TRASH AND CONSTRUCTION DEBRIS FROM THE SITE SHALL BE DEPOSITED IN A DUMPSTER;
 - NO CONSTRUCTION WASTE MATERIALS SHALL BE BURIED ON SITE;

ALL PERSONNEL SHALL BE INSTRUCTED REGARDING THE CORRECT PROCEDURE FOR WASTE DISPOSAL BY THE SUPERINTENDENT.

HAZARDOUS WASTE:

- ALL HAZARDOUS WASTE MATERIALS SHALL BE DISPOSED OF IN THE MANNER SPECIFIED BY LOCAL OR STATE REGULATION OR BY THE MANUFACTURER;
- SITE PERSONNEL SHALL BE INSTRUCTED IN THESE PRACTICES BY THE SUPERINTENDENT.
- SANITARY WASTE:
 - ALL SANITARY WASTE SHALL BE COLLECTED FROM THE PORTABLE UNITS A MINIMUM OF ONCE PER WEEK BY A LICENSED SANITARY WASTE MANAGEMENT CONTRACTOR.

SPILL PREVENTION:

- CONTRACTOR SHALL BE FAMILIAR WITH SPILL PREVENTION MEASURES REQUIRED BY LOCAL, STATE AND FEDERAL AGENCIES. AT A MINIMUM, CONTRACTOR SHALL FOLLOW THE BEST MANAGEMENT SPILL PREVENTION PRACTICES OUTLINED BELOW.
- THE FOLLOWING ARE THE MATERIAL MANAGEMENT PRACTICES THAT SHALL BE USED TO REDUCE THE RISK OF SPILLS OR OTHER ACCIDENTAL EXPOSURE OF MATERIALS AND SUBSTANCES DURING CONSTRUCTION TO STORMWATER RUNOFF:
 - GOOD HOUSEKEEPING - THE FOLLOWING GOOD HOUSEKEEPING PRACTICE SHALL BE FOLLOWED ON SITE DURING CONSTRUCTION:
 - ONLY SUFFICIENT AMOUNTS OF PRODUCTS TO DO THE JOB SHALL BE STORED ON SITE;
 - ALL REGULATED MATERIALS STORED ON SITE SHALL BE STORED IN A NEAT, ORDERLY MANNER IN THEIR PROPER (ORIGINAL IF POSSIBLE) CONTAINERS AND, IF POSSIBLE, UNDER A ROOF OR OTHER ENCLOSURE, ON AN IMPERVIOUS SURFACE;
 - MANUFACTURER'S RECOMMENDATIONS FOR PROPER USE AND DISPOSAL SHALL BE FOLLOWED;
 - THE SITE SUPERINTENDENT SHALL INSPECT DAILY TO ENSURE PROPER USE AND DISPOSAL OF MATERIALS;
 - SUBSTANCES SHALL NOT BE MIXED WITH ONE ANOTHER UNLESS RECOMMENDED BY THE MANUFACTURER;
 - WHENEVER POSSIBLE ALL OF A PRODUCT SHALL BE USED UP BEFORE DISPOSING OF THE CONTAINER.
 - THE TRAINING OF ON-SITE EMPLOYEES AND THE ON-SITE POSTING OF RELEASE RESPONSE INFORMATION DESCRIBING WHAT TO DO IN THE EVENT OF A SPILL OF REGULATED SUBSTANCES.
 - HAZARDOUS PRODUCTS - THE FOLLOWING PRACTICES SHALL BE USED TO REDUCE THE RISKS ASSOCIATED WITH HAZARDOUS MATERIALS:
 - PRODUCTS SHALL BE KEPT IN THEIR ORIGINAL CONTAINERS UNLESS THEY ARE NOT RESEALABLE;
 - ORIGINAL LABELS AND MATERIAL SAFETY DATA SHALL BE RETAINED FOR IMPORTANT PRODUCT INFORMATION;
 - SURPLUS PRODUCT THAT MUST BE DISPOSED OF SHALL BE DISCARDED ACCORDING TO THE MANUFACTURER'S RECOMMENDED METHODS OF DISPOSAL.
 - PRODUCT SPECIFIC PRACTICES - THE FOLLOWING PRODUCT SPECIFIC PRACTICES SHALL BE FOLLOWED ON SITE:
 - PETROLEUM PRODUCTS:
 - ALL ON SITE VEHICLES SHALL BE MONITORED FOR LEAKS AND RECEIVE REGULAR PREVENTIVE MAINTENANCE TO REDUCE LEAKAGE;
 - PETROLEUM PRODUCTS SHALL BE STORED IN TIGHTLY SEALED CONTAINERS WHICH ARE CLEARLY LABELED. ANY ASPHALT BASED SUBSTANCES USED ON SITE SHALL BE APPLIED ACCORDING TO THE MANUFACTURER'S RECOMMENDATIONS.
 - SECURE FUEL STORAGE AREAS AGAINST UNAUTHORIZED ENTRY;
 - INSPECT FUEL STORAGE AREAS WEEKLY;
 - WHEREVER POSSIBLE, KEEP REGULATED CONTAINERS THAT ARE STORED OUTSIDE MORE THAN 50 FEET FROM SURFACE WATER AND STORM DRAINS, 75 FEET FROM PRIVATE WELLS, AND 400 FEET FROM PUBLIC WELLS;
 - COVER REGULATED CONTAINERS IN OUTSIDE STORAGE AREAS;
 - SECONDARY CONTAINMENT IS REQUIRED FOR CONTAINERS CONTAINING REGULATED SUBSTANCES STORED OUTSIDE, EXCEPT FOR ON PREMISE USE HEATING FUEL TANKS, OR ABOVEGROUND OR UNDERGROUND STORAGE TANKS OTHERWISE REGULATED.
 - THE FUEL HANDLING REQUIREMENTS SHALL INCLUDE:
 - EXCEPT WHEN IN USE, KEEP CONTAINERS CONTAINING REGULATED SUBSTANCES CLOSED AND SEALED;
 - PLACE DRIP PANS UNDER SPIGOTS, VALVES, AND PUMPS;
 - HAVE SPILL CONTROL AND CONTAINMENT EQUIPMENT READILY AVAILABLE IN ALL WORK AREAS;
 - USE FUNNELS AND DRIP PANS WHEN TRANSFERRING REGULATED SUBSTANCES;
 - PERFORM TRANSFERS OF REGULATED SUBSTANCES OVER AN IMPERVIOUS SURFACE.
 - FUELING AND MAINTENANCE OF EXCAVATION, EARTHMOVING AND OTHER CONSTRUCTION RELATED EQUIPMENT SHALL COMPLY WITH THE REGULATIONS OF THE NEW HAMPSHIRE DEPARTMENT OF ENVIRONMENTAL SERVICES THESE REQUIREMENTS ARE SUMMARIZED IN WD-DWGB-22-6 BEST MANAGEMENT PRACTICES FOR FUELING AND MAINTENANCE OF EXCAVATION AND EARTHMOVING EQUIPMENT, OR ITS SUCCESSOR DOCUMENT.
<https://www.des.nh.gov/sites/g/files/ehbemt341/files/documents/2020-01/dwgb-22-6.pdf>
 - FERTILIZERS:
 - FERTILIZERS USED SHALL BE APPLIED ONLY IN THE MINIMUM AMOUNTS DIRECTED BY THE SPECIFICATIONS;
 - ONCE APPLIED FERTILIZER SHALL BE WORKED INTO THE SOIL TO LIMIT EXPOSURE TO STORMWATER;
 - STORAGE SHALL BE IN A COVERED SHED OR ENCLOSED TRAILERS. THE CONTENTS OF ANY PARTIALLY USED BAGS OF FERTILIZER SHALL BE TRANSFERRED TO A SEALABLE PLASTIC BIN TO AVOID SPILLS.
 - PAINTS:
 - ALL CONTAINERS SHALL BE TIGHTLY SEALED AND STORED WHEN NOT REQUIRED FOR USE;
 - EXCESS PAINT SHALL NOT BE DISCHARGED TO THE STORM SEWER SYSTEM;
 - EXCESS PAINT SHALL BE DISPOSED OF PROPERLY ACCORDING TO MANUFACTURER'S INSTRUCTIONS OR STATE AND LOCAL REGULATIONS.
 - SPILL CONTROL PRACTICES - IN ADDITION TO GOOD HOUSEKEEPING AND MATERIAL MANAGEMENT PRACTICES DISCUSSED IN THE PREVIOUS SECTION, THE FOLLOWING PRACTICES SHALL BE FOLLOWED FOR SPILL PREVENTION AND CLEANUP:
 - MANUFACTURER'S RECOMMENDED METHODS FOR SPILL CLEANUP SHALL BE CLEARLY POSTED AND SITE PERSONNEL SHALL BE MADE AWARE OF THE PROCEDURES AND THE LOCATION OF THE INFORMATION AND CLEANUP SUPPLIES;
 - MATERIALS AND EQUIPMENT NECESSARY FOR SPILL CLEANUP SHALL BE KEPT IN THE MATERIAL STORAGE AREA ON SITE. EQUIPMENT AND MATERIALS SHALL INCLUDE BUT NOT BE LIMITED TO BROOMS, DUSTPANS, MOPS, RAGS, GLOVES, GOGGLES, KITTY LITTER, SAND, SAWDUST AND PLASTIC OR METAL TRASH CONTAINERS SPECIFICALLY FOR THIS PURPOSE;
 - ALL SPILLS SHALL BE CLEANED UP IMMEDIATELY AFTER DISCOVERY;
 - THE SPILL AREA SHALL BE KEPT WELL VENTILATED AND PERSONNEL SHALL WEAR APPROPRIATE PROTECTIVE CLOTHING TO PREVENT INJURY FROM CONTACT WITH A HAZARDOUS SUBSTANCE;
 - SPILLS OF TOXIC OR HAZARDOUS MATERIAL SHALL BE REPORTED TO THE APPROPRIATE LOCAL, STATE OR FEDERAL AGENCIES AS REQUIRED;
 - THE SITE SUPERINTENDENT RESPONSIBLE FOR DAY-TO-DAY SITE OPERATIONS SHALL BE THE SPILL PREVENTION AND CLEANUP COORDINATOR.
 - VEHICLE FUELING AND MAINTENANCE PRACTICE:
 - CONTRACTOR SHALL MAKE AN EFFORT TO PERFORM EQUIPMENT/VEHICLE FUELING AND MAINTENANCE AT AN OFF-SITE FACILITY;
 - CONTRACTOR SHALL PROVIDE AN ON-SITE FUELING AND MAINTENANCE AREA THAT IS CLEAN AND DRY;
 - IF POSSIBLE THE CONTRACTOR SHALL KEEP AREA COVERED;
 - CONTRACTOR SHALL KEEP A SPILL KIT AT THE FUELING AND MAINTENANCE AREA;
 - CONTRACTOR SHALL REGULARLY INSPECT VEHICLES FOR LEAKS AND DAMAGE;
 - CONTRACTOR SHALL USE DRIP PANS, DRIP CLOTHS, OR ABSORBENT PADS WHEN REPLACING SPENT FLUID.

EROSION CONTROL OBSERVATIONS AND MAINTENANCE PRACTICES

- THIS PROJECT DOES NOT EXCEED ONE (1) ACRE OF DISTURBANCE AND THUS DOES NOT REQUIRE A SWPPP.

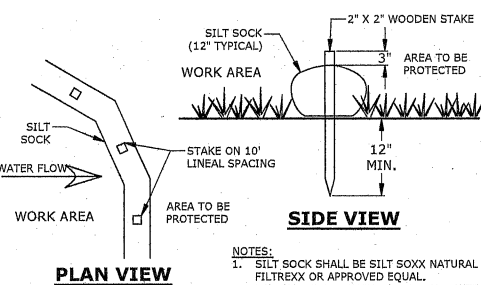
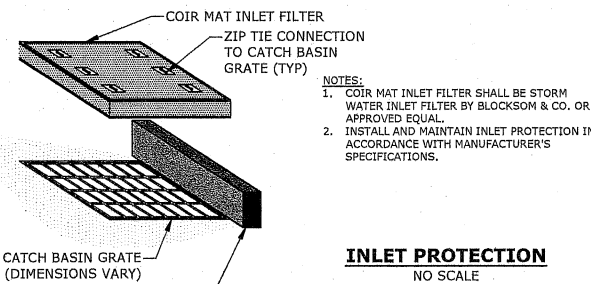

SILT SOCK
NO SCALE

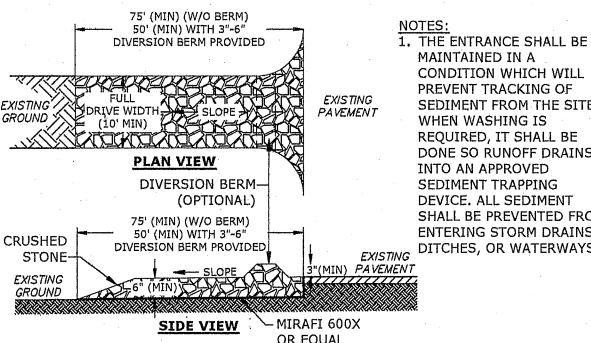

STABILIZED CONSTRUCTION EXIT
NO SCALE

Tighe & Bond

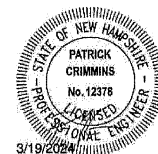

PROPOSED SITE IMPROVEMENTS

BOULOS ASSET MANAGEMENT

200 DOMAIN DRIVE,
STRATHAM,
NEW HAMPSHIRE 03885

MARK	DATE	DESCRIPTION
A	3/19/2024	Rev Con Com Submission
B	11/22/2023	Wetland Permr App

PROJECT NO:	5157-001
DATE:	11/22/2023
FILE:	B-5157-001_DTLS.dwg
DRAWN BY:	NHW
DESIGNED/CHECKED BY:	GRL
APPROVED BY:	PMC

EROSION CONTROL NOTES & DETAILS

SCALE: AS SHOWN

C-501



NHDOT ITEM No. 304.2 (GRAVEL)		NHDOT ITEM No. 304.3 (CRUSHED GRAVEL)	
SIEVE SIZE	% PASSING	SIEVE SIZE	% PASSING
6"	100	3"	100
#4	25-70	2"	95-100
#200	0-12	1"	55-85
		#4	27-52
		#200	0-12

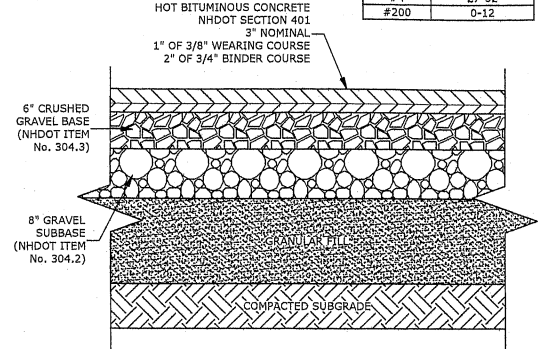

- NOTES:**
- SEE SITE PLAN FOR PAVEMENT WIDTH AND LOCATION.
 - SEE GRADING, DRAINAGE AND EROSION CONTROL PLAN FOR PAVEMENT SLOPE AND CROSS-SLOPE.
 - A TACK COAT SHALL BE PLACED ON TOP OF BINDER COURSE PAVEMENT PRIOR TO PLACING WEARING COURSE.

TYPICAL PAVEMENT SECTION
NO SCALE

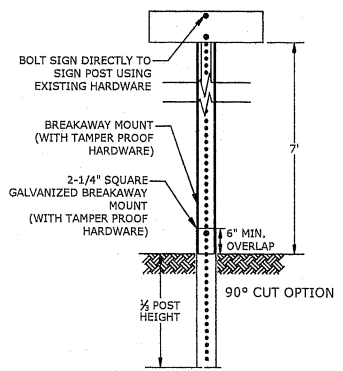
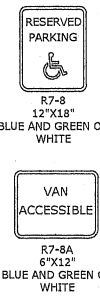

* IN LEDGE DRILL & GROUT TO A MIN OF 2'
NOTES:
ALL SIGNS TO BE CONSTRUCTED PER THE LATEST EDITION OF THE FHWA STANDARD HIGHWAY SIGNS MANUAL AND INSTALLED AS INDICATED IN THE MANUAL ON UNIFORM TRAFFIC CONTROL DEVICES, LATEST EDITION.

LENGTH: AS REQUIRED
WEIGHT PER LINEAR FOOT: 2.50 LBS (MIN.)
HOLES: 7/16" DIAMETER, 1" C-C FULL LENGTH
STEEL: SHALL CONFORM TO ASTM A-499 (GRADE 60) OR ASTM A-576 (GRADE 1070 - 1080)
FINISH: STREET SIGNS - GALVANIZED STEEL
ALL OTHER - SHALL BE PAINTED WITH TWO COATS OF AN APPROVED MEDIUM GREEN BAKED ON OR DRIED, PAINT OF WEATHER RESISTANT QUALITY. ALL FABRICATION SHALL BE COMPLETE BEFORE PAINTING.

SIGN LEGEND & SIGN POST
NO SCALE

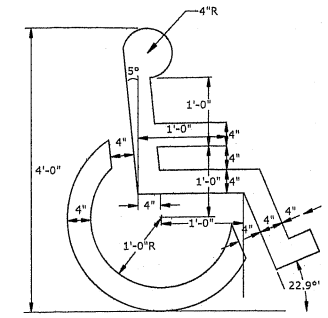

- NOTES:**
- SYMBOL SHALL BE CONSTRUCTED IN ALL ACCESSIBLE SPACES USING FAST DRYING TRAFFIC PAINT, MEETING THE REQUIREMENTS OF AASHTO M246-TYPE F. PAINT SHALL BE APPLIED AS SPECIFIED BY MANUFACTURER.
 - SYMBOL SHALL BE CONSTRUCTED TO THE LATEST ADA, STATE AND LOCAL REQUIREMENTS.

ACCESSIBLE SYMBOL
NO SCALE

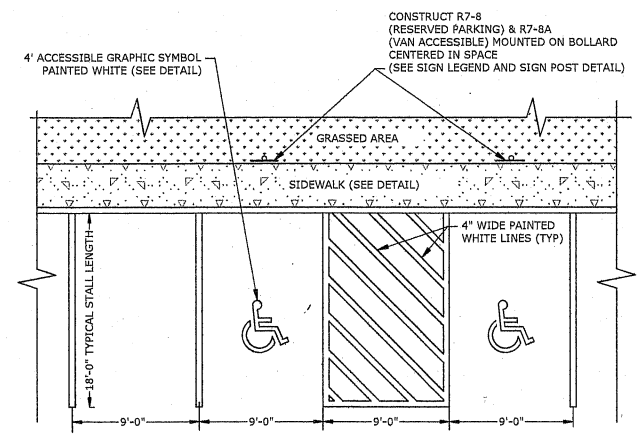

- NOTES:**
- ALL PAINT SHALL BE FAST DRYING TRAFFIC PAINT, MEETING THE REQUIREMENTS OF AASHTO M246-TYPE F. PAINT SHALL BE APPLIED AS SPECIFIED BY MANUFACTURER.
 - SYMBOLS & PARKING STALLS SHALL CONFORM TO THE REQUIREMENTS OF THE AMERICANS WITH DISABILITIES ACT AND LOCAL AND STATE REQUIREMENTS.
 - FINISH PAVEMENT GRADES AT ALL HANDICAP ACCESSIBLE STALLS AND PAINTED ACCESS AISLES SHALL NOT EXCEED 2% IN ANY DIRECTION.

PARKING STALL/PAINTED ISLAND STRIPING
NO SCALE

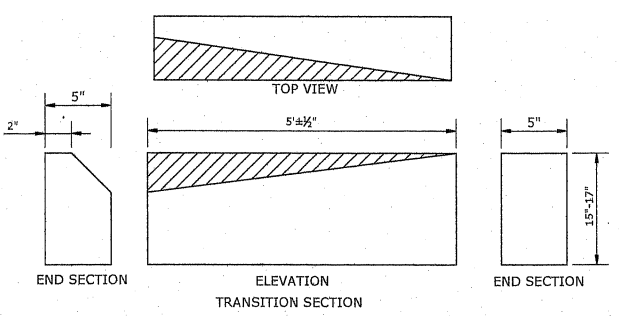

- NOTES:**
- THE INTENT OF THIS ITEM IS TO PROVIDE A SMOOTH TRANSITION BETWEEN VERTICAL GRANITE CURB AND MOUNTABLE VERTICAL GRANITE CURB WITHOUT REQUIRING FIELD CHIPPING DURING INSTALLATION. THE MOUNTABLE VERTICAL GRANITE CURB MAY REQUIRE ADJUSTMENTS TO MEET THE TRANSITION PIECE HEIGHT. TRANSITION SLOPE CURB TO STANDARD REVEAL AS QUICKLY AS POSSIBLE TO PROVIDE FOR THIS SMOOTH TRANSITION.

CURB TRANSITION
NO SCALE

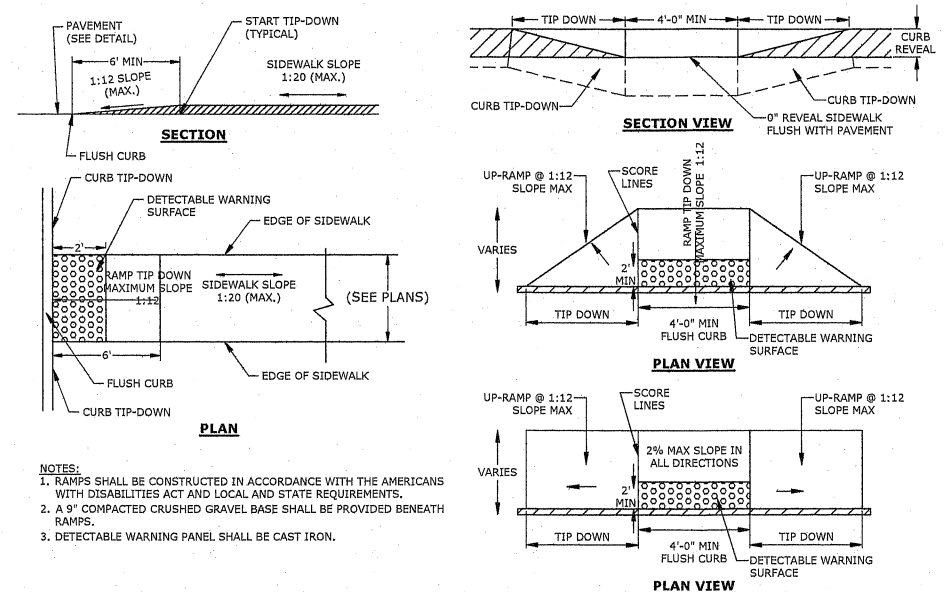

- NOTES:**
- RAMPS SHALL BE CONSTRUCTED IN ACCORDANCE WITH THE AMERICANS WITH DISABILITIES ACT AND LOCAL AND STATE REQUIREMENTS.
 - A 9" COMPACTED CRUSHED GRAVEL BASE SHALL BE PROVIDED BENEATH RAMPS.
 - DETECTABLE WARNING PANEL SHALL BE CAST IRON.

RAMPS WITH DETECTABLE WARNING PANEL CONCRETE SIDEWALK TIP-DOWN
NO SCALE

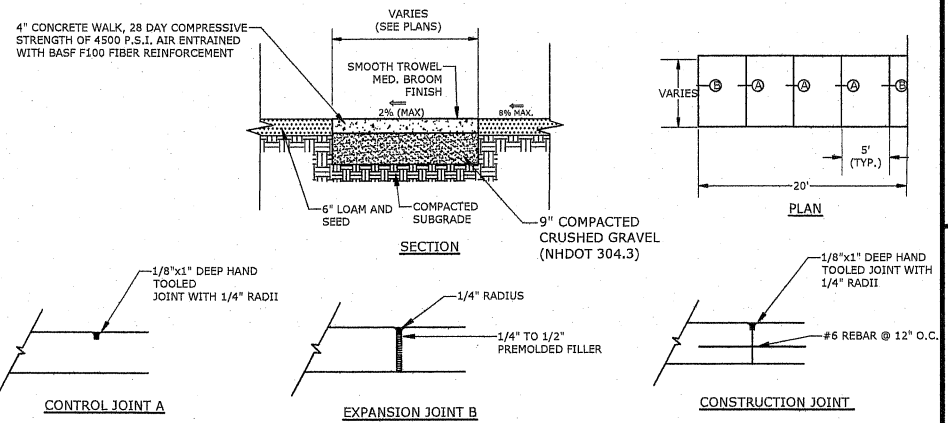

- NOTES:**
- SIDEWALK SHALL BE CONSTRUCTED TO THE TOWN OF STRATHAM STANDARDS.

CONCRETE SIDEWALK
NO SCALE

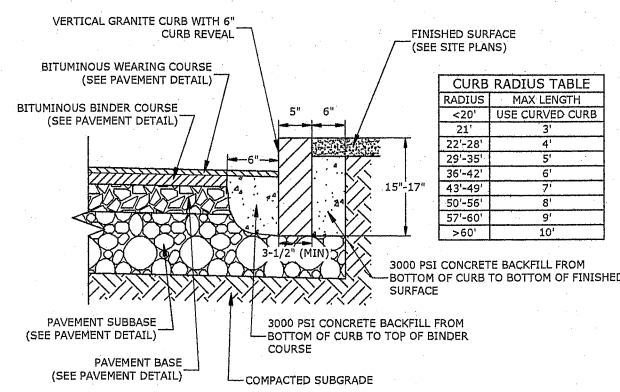

- NOTES:**
- SEE SITE PLAN(S) FOR LIMITS OF VERTICAL GRANITE CURB (VGC).
 - ADJOINING STONES SHALL HAVE THE SAME OR APPROXIMATELY THE SAME LENGTH.
 - MINIMUM LENGTH OF STRAIGHT CURB STONES = 3'
 - MAXIMUM LENGTH OF STRAIGHT CURB STONES = 10'
 - MAXIMUM LENGTH OF STRAIGHT CURB STONES LAID ON CURVES (SEE TABLE).
 - ALL RADII 20 FEET AND SMALLER SHALL BE CONSTRUCTED USING CURVED SECTIONS.
 - JOINTS BETWEEN STONES SHALL HAVE A MAXIMUM SPACING OF 1/2" AND SHALL BE MORTARED.

VERTICAL GRANITE CURB
NO SCALE

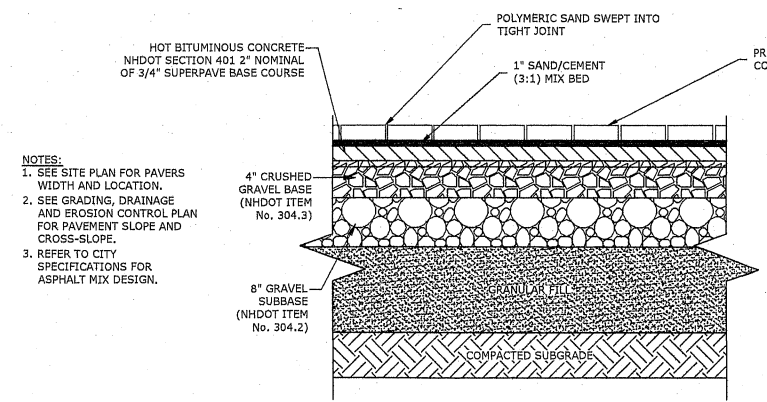

- NOTES:**
- SEE SITE PLAN FOR PAVERS WIDTH AND LOCATION.
 - SEE GRADING, DRAINAGE AND EROSION CONTROL PLAN FOR PAVEMENT SLOPE AND CROSS-SLOPE.
 - REFER TO CITY SPECIFICATIONS FOR ASPHALT MIX DESIGN.

ON-SITE PAVERS SECTION
NO SCALE

NHDOT ITEM No. 304.2 (GRAVEL)	
SIEVE SIZE	% PASSING
6"	100
#4	25-70
#200	0-12

NHDOT ITEM No. 304.3 (CRUSHED GRAVEL)	
SIEVE SIZE	% PASSING
3"	100
2"	95-100
1"	55-85
#4	27-52
#200	0-12

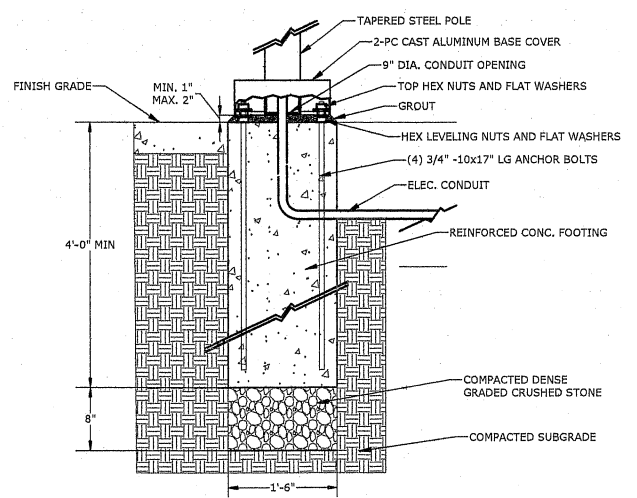

STREET LIGHT POLE FOOTING
NO SCALE

PROPOSED SITE IMPROVEMENTS

BOULOS ASSET MANAGEMENT

200 DOMAIN DRIVE,
STRATHAM,
NEW HAMPSHIRE 03885

MARK	DATE	DESCRIPTION
B	3/19/2024	Rev Con Com Submission
A	11/22/2023	Wetland Permr App
PROJECT NO:	B5157-001	
DATE:	11/22/2023	
FILE:	B-5157-001_DTLS.dwg	
DRAWN BY:	NHW	
DESIGNED/CHECKED BY:	GRL	
APPROVED BY:	PMC	

DETAILS

SCALE: AS SHOWN

List Saved: 3/19/2024 12:28pm By: CML
 Plotted On: Mar 18, 2024 12:28pm By: CML
 Tighe & Bond: \\NAS157-Boulos-Asset-Management\001\Drawings\Asset\B-5157-001_DTLS.dwg

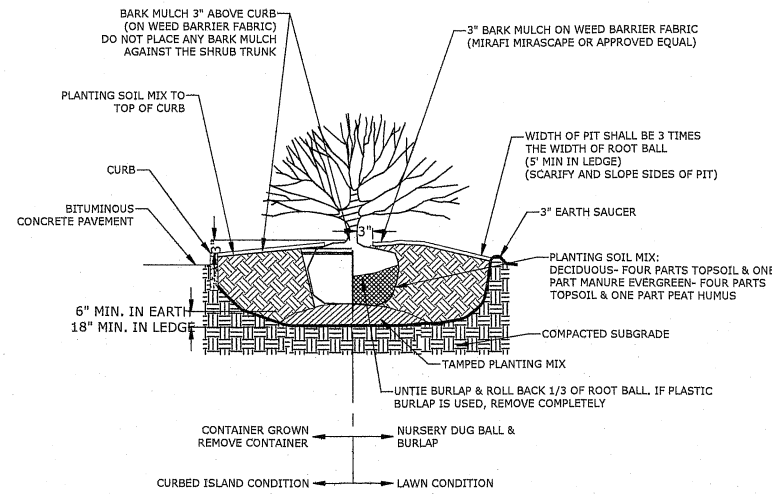
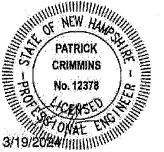

SHRUB PLANTING
NO SCALE

NOTE: PLANT AT SAME DEPTH AS PREVIOUSLY PLANTED, OR WITHIN 2" ABOVE.

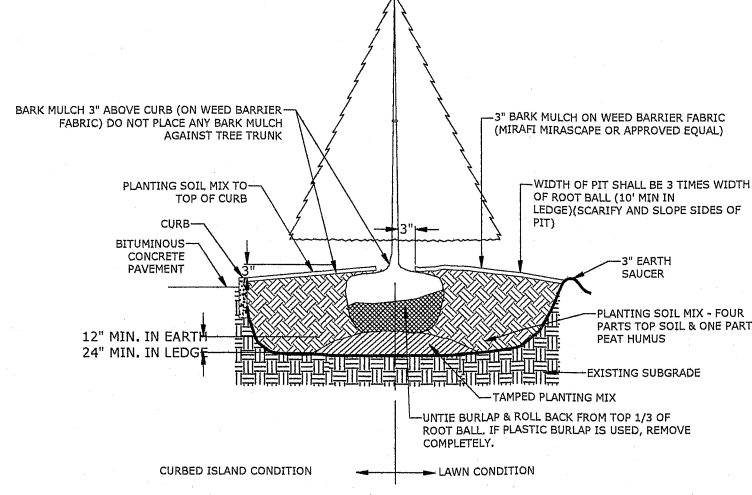

EVERGREEN TREE PLANTING
NO SCALE

NOTE: PLANT AT SAME DEPTH AS PREVIOUSLY PLANTED IN NURSERY, OR WITHIN 2" ABOVE.

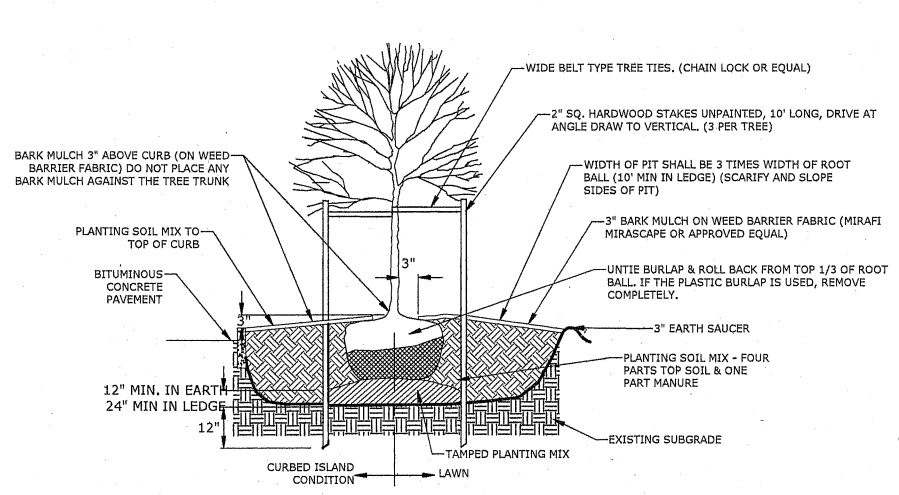

DECIDUOUS TREE PLANTING
NO SCALE

NOTE: PLANT AT SAME DEPTH AS PREVIOUSLY PLANTED OR WITHIN 2" ABOVE.

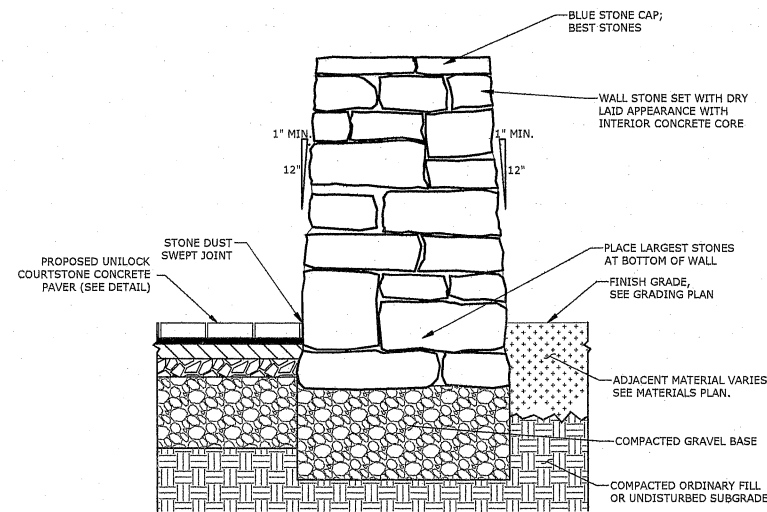

STONE WALL - AT GRADE LEVEL
NO SCALE

- NOTES:
- PROVIDE 3 LOOSE STONES FOR ARCH REVIEW, PROVIDE TWO SIZE MOCK UPS EACH 5'0" LENGTH FOR ARCHITECT REVIEW.
 - IN LOCATIONS WHERE WALL RETAINS, EXTEND WALL STONE 20" BELOW LOWEST FINISH GRADE.

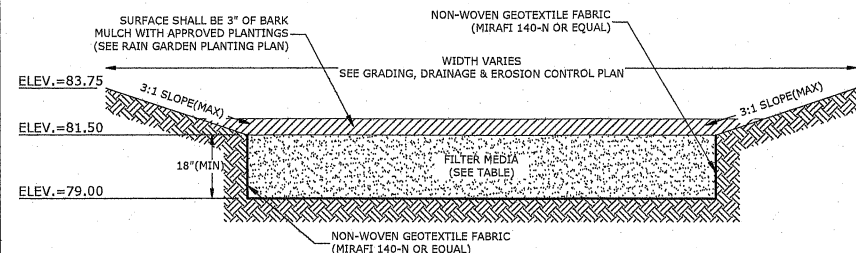

SECTION VIEW

FILTER MEDIA COMPOSITION:			
COMPONENT MATERIAL	PERCENT OF MIXTURE BY VOLUME	GRADATION OF MATERIAL	PERCENT PASSING
ASTM C-33 CONCRETE SAND	50-55	SEE NOTE #5	
LOAMY SAND TOPSOIL	20-30	200	15-25
MODERATELY FINE SHREDDED BARK OR WOOD FIBER MULCH	20-30	200	5 MAX

- NOTES:
- BARK MULCH SHALL BE AGED A MINIMUM OF 12 MONTHS AND SHALL NOT FLOAT.
 - RAIN GARDENS SHALL NOT BE PLACED INTO SERVICE UNTIL THE PRACTICE HAS BEEN PLANTED AND ITS CONTRIBUTING AREAS HAVE BEEN FULLY STABILIZED.
 - DO NOT TRAFFIC EXPOSED SOIL SURFACES WITH CONSTRUCTION EQUIPMENT. CONTRACTOR SHALL KEEP ALL EXCAVATION EQUIPMENT OUTSIDE OF THE LIMIT OF THE RAIN GARDEN.
 - SEE GRADING, DRAINAGE & EROSION CONTROL PLAN FOR LOCATIONS, LAYOUTS, AND ELEVATIONS.
 - THE SAND PORTION OF THE FILTER MEDIA SHALL MEET THE FOLLOWING GRADATION (ASTM C-33):

SIEVE SIZE	PERCENT PASSING
3/8"	100
#4	95-100
#8	80-100
#16	50-85
#30	25-60
#50	5-30
#100	0-10

RAIN GARDEN #1
NO SCALE

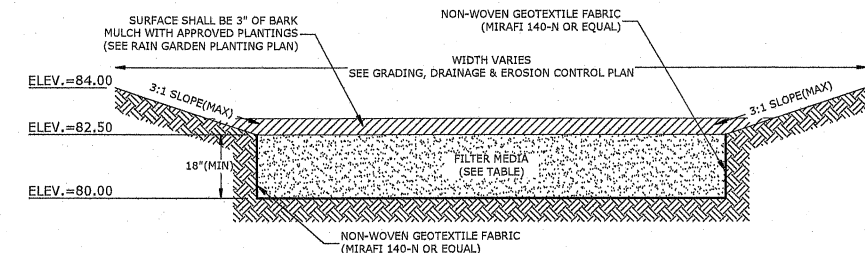

SECTION VIEW

FILTER MEDIA COMPOSITION:			
COMPONENT MATERIAL	PERCENT OF MIXTURE BY VOLUME	GRADATION OF MATERIAL	PERCENT PASSING
ASTM C-33 CONCRETE SAND	50-55	SEE NOTE #5	
LOAMY SAND TOPSOIL	20-30	200	15-25
MODERATELY FINE SHREDDED BARK OR WOOD FIBER MULCH	20-30	200	5 MAX

- NOTES:
- BARK MULCH SHALL BE AGED A MINIMUM OF 12 MONTHS AND SHALL NOT FLOAT.
 - RAIN GARDENS SHALL NOT BE PLACED INTO SERVICE UNTIL THE PRACTICE HAS BEEN PLANTED AND ITS CONTRIBUTING AREAS HAVE BEEN FULLY STABILIZED.
 - DO NOT TRAFFIC EXPOSED SOIL SURFACES WITH CONSTRUCTION EQUIPMENT. CONTRACTOR SHALL KEEP ALL EXCAVATION EQUIPMENT OUTSIDE OF THE LIMIT OF THE RAIN GARDEN.
 - SEE GRADING, DRAINAGE & EROSION CONTROL PLAN FOR LOCATIONS, LAYOUTS, AND ELEVATIONS.
 - THE SAND PORTION OF THE FILTER MEDIA SHALL MEET THE FOLLOWING GRADATION (ASTM C-33):

SIEVE SIZE	PERCENT PASSING
3/8"	100
#4	95-100
#8	80-100
#16	50-85
#30	25-60
#50	5-30
#100	0-10

RAIN GARDEN #2
NO SCALE

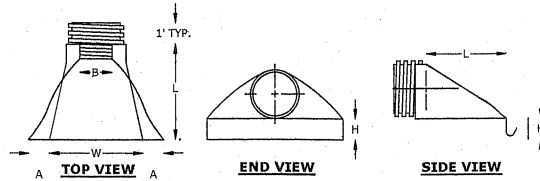

PIPE Ø	DIMENSION (INCHES)					
	PART NO.	A(1±)	B MAX	H(1±)	L(1/2±)	W(2±)
12" & 15"	1210 NP	6.5	10	6.5	25	29
18"	1810 NP	7.5	15	6.5	32	35
24"	2410 NP	7.5	18	6.5	36	45
36"	3610 NP	10.5	NA	7.0	53	68

HDPE END SECTION DIMENSIONS
NO SCALE

PROPOSED SITE IMPROVEMENTS

BOULOS ASSET MANAGEMENT

200 DOMAIN DRIVE,
STRATHAM,
NEW HAMPSHIRE 03885

B	3/19/2024	Rev Con Com Submission
A	11/22/2023	Wetland Permitt App
MARK	DATE	DESCRIPTION
PROJECT NO:	B5157-001	
DATE:	11/22/2023	
FILE:	B-5157-001_DTLS.dwg	
DRAWN BY:	NHW	
DESIGNED/CHECKED BY:	GRL	
APPROVED BY:	PMC	

DETAILS

SCALE: AS SHOWN